



# WYONG HOSPITAL STAGE 3 REDEVELOPMENT

**General Notes**  
The information contained in this document is copyright and may not be used or reproduced for any other project or purpose.  
Verify all dimensions and levels on site and report any discrepancies to dwp for direction prior to the commencement of work.  
Drawings are to be read in conjunction with all other contract documents.  
Use figured dimensions only. Do not scale from drawings. dwp cannot guarantee the accuracy of content and format for copies of drawings issued electronically.  
The completion of the Issue Details Checked and Authorised section is confirmation of the status of the drawing. The drawing shall not be used for construction unless endorsed 'For Construction' and authorised for issue.  
© dwp Australia Pty Ltd  
Registered Business Name dwp Australia ABN 37 169 328 018  
Nominated Architect Angus Rose NSW ARB 8341  
© Copyright dwp. ALL RIGHTS RESERVED.  
Reproduction prohibited unless authorised in writing by dwp.

Consultants

Architect/ Designer  
dwp.design  
www.dwp.design  
Client  
WYONG PUBLIC HOSPITAL  
  
Health Infrastructure  
Location  
WYONG PUBLIC HOSPITAL  
Pacific Hwy, Hamlyn Terrace NSW  
2259



www.dwp.design

adelaide | brisbane | melbourne | newcastle | sydney

Project Number  
22-0064  
Drawing Number  
A0000

Issue  
A

COVER SHEET  
Paper Size : A1



Location Plan



General Notes

1. "ARCHITECT / ARCH." WHEN STATED ANYWHERE IN THE DRAWINGS SHALL MEAN THE ARCHITECT AS DEFINED IN THE CONDITIONS OF CONTRACT. WHERE "APPROVAL" IS STATED THE ARCHITECT'S WRITTEN APPROVAL IS REQUIRED.
2. THE CONTRACTOR IS TO BE FAMILIAR WITH ALL ENDORSEMENTS REQUIRED BY AGENCIES HAVING JURISDICTION AND TO ENSURE THAT THE BUILDING WHEN CONSTRUCTED, COMPLY WITH THESE REQUIREMENTS, AND THAT ALL REQUIRED GOVERNMENT APPROVALS & INSPECTIONS ARE COMPLETED.
3. ALL DIMENSIONS INDICATED ARE IN MILLIMETERS (MM) AND ARE TO FACE OF FINISHES UNLESS OTHERWISE NOTED. WHERE SPECIFIC DIMENSIONS, DETAILS OR DESIGN INTENT CANNOT BE DETERMINED, THE CONTRACTOR IS TO CONSULT THE ARCHITECT BEFORE PROCEEDING WITH ANY WORK.
4. THE CONTRACTOR SHALL CHECK AND VERIFY ALL DIMENSIONS ON SITE BEFORE COMMENCEMENT OF ANY WORKS, AND COORDINATE THE WORK OF ALL TRADES & SUPPLIERS.
5. ANY DISCREPANCIES IN ARCHITECTURAL DRAWINGS & SPECIFICATIONS OR IN DRAWINGS & SPECIFICATIONS OF THE VARIOUS TRADES AND/OR FROM THE DIFFERENT DISCIPLINES SHALL BE BROUGHT TO THE IMMEDIATE ATTENTION OF THE ARCHITECT FOR VERIFICATION PRIOR TO COMMENCEMENT OF ANY WORKS. THE ARCHITECT'S DECISION SHALL BE FINAL.
6. DETAILS SHOWN ARE INTENDED TO BE INDICATIVE OF THE DESIGN INTENT, PROFILES AND DETAILING REQUIRED FOR THE WORK. THE CONTRACTOR IS TO FOLLOW PROPOSED MANUFACTURER'S DETAILS AND INSTALLATION METHODS SO AS TO MAINTAIN THE OPTIMUM PERFORMANCE AND WARRANTY OF THE PRODUCT. CONFLICTS BETWEEN THE DRAWN DETAILS AND MANUFACTURER'S DETAILS AND / OR REQUIREMENTS ARE TO BE HIGHLIGHTED TO THE ARCHITECT FOR RESOLUTION.
7. DETAILS OF CONSTRUCTION NOT EXPLICITLY SHOWN ARE TO BE CONSISTENT WITH THE MATERIALS, TECHNIQUES, AESTHETICS, COST, COMPLEXITY AND EXTENT OF THE PROJECT CONSIDERED AS A WHOLE. THE CONTRACTOR IS TO HIGHLIGHT DURING TENDER PROCESS FOR CLARIFICATION ANY AREAS WHERE THE DESIGN INTENT IS NOT CLEAR, OR WHERE DEVIATIONS ARE PROPOSED.
8. DETAILS AND PRODUCTS, WHICH IN THE OPINION AND EXPERIENCE OF THE CONTRACTOR, ARE NOT CONSISTENT WITH GOOD PRACTICE OR HAVE BEEN SHOWN TO BE UNRELIABLE, MUST BE HIGHLIGHTED TO THE CONSULTANTS DURING TENDER PROCESS FOR RESOLUTION. IN FOLLOWING THE DETAILS AND PRODUCTS SPECIFIED, THE CONTRACTOR IS DEEMED TO HAVE, AS A SKILLED PROFESSIONAL IN CONSTRUCTION, ACCEPTED FULL RESPONSIBILITY FOR THE SUITABILITY AND PERFORMANCE OF SUCH DETAILS AND PRODUCTS.
9. THE CONTRACTOR SHALL PROVIDE FINISHED MOCK-UPS AND SAMPLES FOR ALL FINISHES, PREFABRICATED WORK AND MEP CEILING LAYOUTS, CLADDING SYSTEMS FOR ARCHITECT'S APPROVAL PRIOR TO COMMENCEMENT OF ANY RELATED WORK.
- 10.FOR SITE INFORMATION AND EXISTING CONDITIONS, REFER TO THE SURVEY DRAWINGS PROVIDED BY OWNER, THE CONSULTANTS ARE NOT RESPONSIBLE FOR THE ACCURACY OR COMPLETENESS OF THE INFORMATION PROVIDED BY OWNER.
- 11.PROVIDE SHOP DRAWINGS PRODUCT DATA, MATERIAL SAMPLES AND MOCKUP'S FOR ARCHITECT'S APPROVAL OF ALL DOORS, WINDOWS, METAL SPECIALTY WORK, GLAZING SYSTEMS, EXTERIOR FINS, SHADES AND ANY OTHER PRE-FABRICATED PORTIONS OF THE PROJECT.
- 12.PROVIDE SHOP DRAWINGS OF THE LOCATIONS OF SEISMIC & CONTROL JOINTS FOR SPECIFIC MATERIALS, CONSTRUCTION TECHNIQUES AND ANTICIPATED LOADS, MOVEMENT AND ENVIRONMENTAL CONDITIONS FOR BOTH INTERIOR AND EXTERIOR PARTS OF THE BUILDINGS.
- 13.ALL EXTERIOR JOINTS AROUND WINDOW AND DOOR FRAMES, BETWEEN WALLS, FLOORS AND FOUNDATIONS, ROOF, PANELS AND PENETRATION OF SERVICES THROUGH THE ENVELOPE SHALL BE SEALED TO PREVENT LEAKAGE / INFILTRATION. SUBMIT PRODUCT DATA TO ARCHITECT FOR APPROVAL FOR ALL CAULKS & SEALANTS; COLOURS TO BE SELECTED BY THE ARCHITECT.

Notes

The information contained in this document is copyright and may not be used or reproduced for any other project or purpose.

Verify all dimensions and levels on site and report any discrepancies to dwp for direction prior to the commencement of work.

Drawings are to be read in conjunction with all other contract documents.

Use figured dimensions only. Do not scale from drawings. dwp cannot guarantee the accuracy of content and format for copies of drawings issued electronically. The completion of the Issue Details Checked and Authorised section is confirmation of the status of the drawing. The drawing shall not be used for construction unless endorsed 'For Construction' and authorised for issue.

© dwp Australia Pty Ltd  
Registered Business Name dwp Australia ABN 37 169 328 018  
Nominated Architect Angus Rose NSW ARB 8341

© Copyright dwp. ALL RIGHTS RESERVED.  
Reproduction prohibited unless authorised in writing by dwp.

Architectural Drawings

- A0001 DRAWING LIST
- A0002 LEGENDS AND GENERAL NOTES
- A0003 OVERALL EXISTING SITE PLAN
- A0004 OVERALL DEMOLITION SCOPE
- A0005 OVERALL PROPOSED NEW WORK
- A0006 FIRE AND SMOKE COMPARTMENTS
- A5101 KIT OF PARTS - SHEET 1
- A5102 KIT OF PARTS - SHEET 2
- A5103 KIT OF PARTS - SHEET 3
- A5110 KIT OF PARTS - TYPICAL BASIN TYPES
- A5501 CONSTRUCTION DETAILS - TYPICAL DOOR RAMP
- A5701 TYPICAL JOINERY DETAILS
- A5702 TYPICAL JOINERY DETAILS
- A5703 TYPICAL JOINERY DETAILS
- A6000 DOOR GENERAL NOTES & LEGEND
- A6001 DOOR SCHEDULE - BLOCK B
- A6002 DOOR SCHEDULE - BLOCK B
- A6003 DOOR SCHEDULE - BLOCK C
- A6004 DOOR SCHEDULE - BLOCK C
- A6005 DOOR TYPE ELEVATIONS
- A6200 WALL SCHEDULE - INTERIOR
- B1111 DEMOLITION PLAN - PATHOLOGY
- B1112 DEMOLITION PLAN - WWCC,MSW & NAHU
- B1211 GENERAL ARRANGEMENT PLAN - PATHOLOGY
- B1212 GENERAL ARRANGEMENT PLAN - WWCC, MSW & NAHU
- B1611 FINISHES PLAN - PATHOLOGY
- B1612 FINISHES PLAN - WWCC, MSW & NAHU
- B1711 FFE PLAN - PATHOLOGY
- B1712 FFE PLAN - WWCC, SHARED SUPPORT (PART 1)
- B1713 FFE PLAN - WWCC, SHARED SUPPORT (PART 2)
- B1714 FFE PLAN - MEDICAL STAFF WORKSPACES (PART 01)
- B1715 FFE PLAN - NAHU (PART 01) AND MSW (PART 02)
- B1716 FFE PLAN - NUNYARA ABORIGINAL HEALTH UNIT (PART 02)
- B1811 REFLECTED CEILING PLAN - PATHOLOGY
- B1812 REFLECTED CEILING PLAN - WWCC, MSW & NAHU
- C1113 DEMOLITION PLAN - CSU & CDU (PART 1)
- C1114 DEMOLITION PLAN - CDU (PART 2)
- C1201 PROPOSED GA WWCC, MSW & NAHU
- C1213 GENERAL ARRANGEMENT PLAN - CSU & CDU (PART 1)
- C1214 GENERAL ARRANGEMENT PLAN - CDU (PART 2)
- C1613 FINISHES PLAN - CDU (PART 1) & CARER SUPPORT UNIT
- C1614 FINISHES PLAN - CANCER DAY UNIT (PART 2)
- C1717 FFE PLAN - CSU & CANCER DAY UNIT (PART 01)
- C1718 FFE PLAN - CANCER DAY UNIT (PART 02)
- C1719 FFE PLAN - CANCER DAY UNIT (PART 03)
- C1720 FFE PLAN - CANCER DAY UNIT (PART 04)
- C1813 REFLECTED CEILING PLAN - CSU & CDU (PART 1)
- C1814 REFLECTED CEILING PLAN - CDU (PART 2)
- C2001 CSU - NEW ENTRANCE

- 14.PROVIDE COMPLETE AND CONTINUOUS SEALS AT THE INTERFACE OF ALL PARTITIONS TO FLOORS, CEILINGS, STRUCTURE, LIFT FIXINGS, DOORS, ADJACENT SPACES, AND AROUND ALL PLUMBING AND SERVICES PENETRATING PARTITIONS TO ALLOW PROPER PRESSURIZATION AND FIRE RATING OF FIRE LIFT LOBBIES AND STAIR SHAFTS. FIRE-STOP SEALS ALL INTERIOR SLAB & WALL PENETRATIONS.
- 15.ALL ROOFED AND PAVED AREAS SHALL BE SLOPED TO FALL AND PROVIDED WITH SUITABLE DRAINAGE EVEN IF NOT EXPLICITLY SHOWN SO AS TO AVOID PONDING, STAINING AND STAGNANT WATER. PROVIDE SHOP DRAWINGS & PRODUCT DATA FOR ALL PROPOSED ROOFING ASSEMBLIES.
16. EXTERIOR PAINT SHALL BE EXTERIOR GRADE, ELASTOMERIC AT CEMENT RENDER SUBSTRATE PROVIDE 3-COAT PAINT SYSTEMS, SUITABLE FOR INTENDED PURPOSE AND SUBSTRATES. PROVIDE SUBMITTAL FOR APPROVAL.
- 17.THE CONTRACTOR IS TO INVESTIGATE, VERIFY & MAP OUT IN DETAIL ALL EXISTING SERVICES, SEWERLINES, DRAINLINES, INSPECTION CHAMBERS, MANHOLES AND ITS DISCHARGE POINTS INCLUDING ALL PLATFORM AND INVERT LEVELS AND TO TAKE ALL NECESSARY PRECAUTIONS WHILE CONSTRUCTION WORKS ARE BEING CARRIED OUT ON SITE, TO ENSURE THAT THESE EXISTING SERVICES WHICH ARE IN USE ARE ADEQUATELY PROTECTED & NOT DAMAGED.
- 18.ALL EXISTING AC/MH AND SEWER/ DRAINLINES THAT ARE TO BE RETAINED ARE TO BE MADE GOOD OR REPLACED IF DAMAGED AND ALL EXISTING IC/MH COVERS REPLACED SHALL COMPLY WITH ALL RELEVANT LOCAL AUTHORITIES' REQUIREMENTS.
19. FOR BRICK OR BLOCK WALLS, R.C. STIFFENERS SHALL BE PROVIDED AT NOT MORE THAN 3500MM VERTICAL INTERVALS WHILE R.C. TIE BEAMS SHALL BE PROVIDED AT NOT MORE THAN 3000MM HORIZONTAL INTERVALS.
- 20.THE CONTRACTOR SHALL PROTECT ALL EXISTING STRUCTURES AND OTHER BUILDING ELEMENTS THAT ARE TO BE RETAINED FROM DAMAGE. THE CONTRACTOR WILL HAVE TO RECTIFY AND MAKE GOOD AT HIS OWN COST IF THESE ARE DAMAGED.
- 21.ALL EXTERIOR STEEL TO BE HOT-DIP GALVANISED STEEL RAILINGS TO BE WELDED & FABRICATED PRIOR TO GALVANISING. SITE WELDS TO BE CLEANED & ZINC PAINTED. FASTENERS AT GALV. MTL. TO BE GALV. STEEL.
- 22.ALL EXTERIOR ALUMINUM TO BE ANODISED-FINISH UNO. & POWDER COATED WHERE PAINTING IS INDICATED. PROVIDE SS. FASTENERS. PROVIDE SS. WASHERS AT ALUM. TO STEEL CONNECTIONS.
- 23.EXTERNAL WALL SARKING / PLIABLE MEMBRANE TO COMPLY WITH AS4200, VAPOUR PERMEABLE MEMBRANE SUITABLE FOR CLIMATE ZONE 6, 7 AND 8.
- 24.ALL CEILINGS, WALLS, PARTITIONS AND SERVICES TO RESIST HORIZONTAL AND VERTICAL EARTHQUAKE FORCES IN ACCORDANCE WITH SECTION 8 OF AS1170.4.

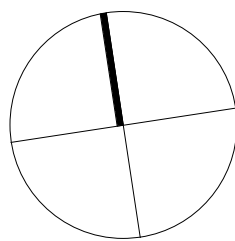

FOR TENDER					
NOT TO BE USED DURING CONSTRUCTION					
Issue	Description	Date	Chk	Auth	
A	FOR INFORMATION	23.06.2023	JN	DC	
B	FOR TENDER	04.08.2023	RT	DC	

Architect/ Designer  
dwp.design  
www.dwp.design

Client  
WYONG PUBLIC HOSPITAL



WYONG PUBLIC HOSPITAL  
Pacific Hwy, Hamlyn Terrace NSW 2259

Project  
WYONG HOSPITAL STAGE 3  
REDEVELOPMENT

Drawing  
DRAWING LIST

Scale (A1)

Date Printed  
4/08/2023 7:37:38 PM

Project Number  
22-0064

Drawing Number  
A0001

Issue  
B





STANDARD MARKERS, SYMBOLS & TAGS

LEVEL REFERENCE MARKER

— Name —  
RL #.### —  
LEVEL NAME  
REDUCED LEVEL

DRAWING REFERENCE MARKER

Ref  
1  
A0000  
DRAWING No ON SHEET  
SHEET NUMBER

ELEVATION REFERENCE MARKER

##  
A0000  
##  
DRAWING No ON SHEET  
SHEET NUMBER

SECTION REFERENCE MARKER

Ref  
12  
A201  
DRAWING No ON SHEET  
SHEET NUMBER

DATUM POINT

SET OUT POINT

R.L. POINT MARKER IN PLAN

R.L. POINT MARKER IN ELEVATION

DOOR TAG

D01  
GF99  
CODE 'D' FOR DOOR THEN No PER ROOM  
ROOM NUMBER

WINDOW TAG

W01A.GF00  
ROOM NUMBER  
CODE 'W' FOR WINDOW THEN No PER ROOM

W999  
CODE 'W' FOR WINDOW THEN TYPE NUMBER

WALL TAG

WT01  
CODE 'W' FOR WALL, STEEL STUDS (BEING THE MAIN STRUCTURAL COMPONENT) THE WALL TAG IS LOCATED TO POINT TO THE EXTERIOR SIDE OF A WALL.  
REFER TO THE WALL SCHEDULE FOR FURTHER INFORMATION

CEILING TAG

CE01  
2700  
CODE 'C' FOR CEILING THEN TYPE No  
HEIGHT ABOVE FINISHED FLOOR LEVEL

MATERIAL / FINISHES TAG

PT01  
TYPE CODE  
MATERIAL / FINISH ABBREVIATION

JOINERY TAG

199  
JOINERY TYPE CODE

SIGNAGE TAG

S01  
A.GF99  
CODE 'S' FOR SIGN THEN No PER ROOM  
ROOM NUMBER

REVISION CLOUD TAG

99  
REVISION No

STANDARD ABBREVIATIONS

3PO 3 PHASE POWER OUTLET  
AC AIR CONDITIONER  
ACF ACCESSIBLE FEMALE  
ACM ACCESSIBLE MALE  
ACF ALUMINIUM COMPOSITE PANEL  
ACK ACRYLIC  
ACS ACOUSTIC SEAL  
ACU ACCESSIBLE UNISEX  
ADJ ADJUSTABLE  
ADO AUTOMATIC DOOR OPERATOR  
AF APRON FLASHING  
AH AWNING HUNG  
AIR TYRE INFLATION POINT  
AL ALUMINIUM  
ALG ALUMINIUM FRAMED AND GLAZED  
ALP ALARM PANEL  
ALS ALARM SOUNDER  
AN ANODISED  
AP ACCESS PANEL  
APGS AS PER GLAZING SYSTEM  
AR ACID RESISTANT  
ART ART  
AS ADJUSTABLE SHELVING  
ASP ASPHALT  
BC BARGE CAPPING  
BG BOOM GATE  
BGU BOX GUTTER  
BLK BLOCKWORK  
BLKT BLANKET  
BM BEAM  
BN BIN  
BOE BRICK ON EDGE  
BOF BOTTOM OF FOOTING  
BOL BOLLARD  
BOLL BOLLARD LIGHT  
BOT BOTTOM  
BR BUMP RAIL  
RK BICYCLE RACK  
BH BULKHEAD  
BSMT BASEMENT  
BSN BASIN  
BT BALUSTRADE TYPE  
BTH BATH  
BV BRICK VENEER  
BWK BRICKWORK  
BWU BOILING WATER UNIT  
BYND BEYOND  
C COOKER  
CA CLEAR ANODISED  
CAB CABINET  
CB CHALKBOARD  
CC CHEMICAL CLOSET  
CCNC CAVED CONCRETE  
CD CLOTHES DRYER  
CE CEILING TYPE  
CF CEILING FAN  
CFC COMPRESSED FIBRE CEMENT  
CG CORNER GUARD  
CH CHAIR TYPE  
CHK CLOTHES HOOK  
CI CISTERN  
CJ CONTROL JOINT  
CLD CLADDING TYPE  
CLK CLOCK  
CL CLEANERS  
CLR CLEAR  
CM:RK COMMS RACK  
CO CLEAR OUT  
COL COLUMN  
COM/# COMMUNICATIONS CONNECTION / NO. OF OUTLETS  
COMP COMPRESSOR - AIR  
CONC CONCRETE  
CONB CONCRETE - BROOM FINISH  
COMP CONCRETE - PRECAST  
CONT CONTINUOUS  
CORR CORRUGATED  
CP CAPPING  
CPD CURBOARD  
CPT CARPET  
CR CEMENT RENDER  
CRP COOL ROOM PANEL  
CSK CLEANERS SINK  
CT CERAMIC TILES  
CTN CURTAIN  
CTT CURTAIN TRACK  
CTYD COURTYARD  
CU CONDENSER UNIT  
CVS CAVITY SLIDER  
CW COLD WATER  
CWU CHILLED WATER UNIT  
D DOOR  
DA DELAYED ACTION  
DAT DATA OUTLET  
DC DURESS CALL  
DD DATA DUCT  
DDG DISPENSER: DISPOSABLE GLOVES  
DF DRINKING FOUNTAIN  
DPR DEEP FRYER  
DG DOUBLE GLAZING  
DH DOUBLE HUNG  
DHT DISPENSER: HAND TOWEL  
DI DIRECT FIXED  
DIA DIAMETER  
DIM DIMENSION  
DL DOOR LEAF  
DN DOWN  
DO DRAINAGE OUTLET  
DP DOWN PIPE  
DPC DAMP PROOF COURSE  
DPM DAMP PROOF MEMBRANE  
DPR DOOR PROTECTION  
DPT DISPENSER: PAPER TOWEL  
DRB DOOR RELEASE BUTTON  
DRC DOOR CLOSER  
DRW DRAWER  
DB DISTRIBUTION BOARD  
DSC DOOR STOP: CEILING MOUNTED  
DSD DOOR STOP: DOOR MOUNTED  
DSF DOOR STOP: FLOOR MOUNTED  
DESK DESK  
DSU DISPOSAL UNIT  
DSW DOOR STOP: WALL MOUNTED  
DUCT DUCT  
DVP DOOR VISION PANEL  
DW DISHWASHER  
DWG DRAWING

E ELECTRICAL  
EA EACH  
EBM EQUIPMENT BAY: MOBILE  
ED ELECTRICAL DUCT  
EDB ELECTRICAL DISTRIBUTION BOARD  
EE EXPOSED EAVE (FOLDED METAL SHEETING)  
EF EXHAUST FAN  
EG EAVES GUTTER  
EJ EXPANSION JOINT  
ELF ELECTRIFIED FENCE  
EMC EMERGENCY CALL BUTTON  
EMH ELECTROMAGNETIC HOLD OPEN  
DEVICE  
EN ENAMEL  
EP EPOXY  
EPF EPOXY PRECAST FINISH  
EQ EQUAL  
ES ELECTRIC STRIKE  
ESB ELECTRICAL SWITCH BOARD  
EV EXHAUST VENT  
EX EXISTING  
EXT EXTERIOR  
FA FASCIA  
FB FACE BRICKWORK  
FBT FLUSH BOLT  
FC FIBRE CEMENT  
FCL FINISHED CEILING LEVEL  
FD FIRE DETECTOR  
FE FIRE EXTINGUISHER  
FFL FINISHED FLOOR LEVEL  
FLB FLOOR BOX  
FSL FINISHED STRUCTURAL (SLAB)  
LEVEL  
FGL FIBREGLOSS  
FGP FLAG POLE  
FIH FIRE HYDRANT  
FHR FIRE HOSE REEL  
FIP FIRE INDICATOR PANEL  
FL FLOOR LEVEL  
FLB FLUSH BUTTON (WC)  
FN FENCE  
FP FIXED PANEL  
FPR FRAME PROTECTION  
FR FIRE RATED  
FRS FIRE SHUTTER  
FRT FRAME TYPE  
FRZR FREEZER  
FSL FIRE SEAL  
FS FAN SWITCH  
FT FINISH TYPE  
FUR FURRING  
FW FLOOR WASTE  
FX FIXED GLAZING  
G GAS  
GA GENERAL ARRANGEMENT  
GALV GALVANISED  
GB GLASS BLOCK  
GF GROUND FLOOR  
GL GLASS TYPE  
GLF GLASS FILM  
GLS GLOSS FINISH  
GPO/# GENERAL POWER OUTLET / NO. OF OUTLETS  
GPO/W GENERAL POWER OUTLET / WEATHERPROOF  
GR GRAB RAIL  
GRD GRATED DRAIN  
GRS GRATED SUMP  
GT GIRT  
GU GUTTER  
H HARDWARE SET / HANDLE  
HC HOSE COCK  
HCR HOLLOW CORE  
HD HAND DRYER  
HO HOLD OPEN  
HP HOT PLATE  
HR HAND RAIL  
HSD HIGH SPEED DOOR  
HTR HEATER  
HW HOT WATER  
HWB HAND WASH BASIN  
HWU HOT WATER UNIT  
HYD FIRE HYDRANT  
I INSIDE  
IB INDICATOR BOLT  
IC INSPECTION CHAMBER  
INVERT LEVEL  
INS INSULATION  
INT INTERIOR  
IO INSPECTION OPENING  
IPD INSULATED PANEL DOOR  
ISD INSULATED SECTIONAL DOOR  
IS ISOLATOR  
ITC INTERCOM  
IVH IV HANGER  
IVS IV STAND, MOBILE  
IVT IV TRACK  
JO JOINERY UNIT  
JP JUNCTION PIT  
KA KEYED ALIKE  
KB KERB - REFER CIVIL DOCUMENTATION  
KD KEYED DISLIKE  
KF KICK FLASHING  
KH KNOB HANDLE  
KP KICK PLATE  
KPC KEYPAD CONTROL  
L LIGHT  
L# LEVEL NO.  
LAM LAMINATE  
LB LINEN BAY  
LD LADDER  
LE LEVER  
LED LED INDICATOR PLATE  
LG LOWER GROUND  
LH LEFT HAND  
LI LINTEL  
LIN LINEN  
LINO LINOLEUM  
LK LOCK  
LO LIFT-OFF HINGES  
LP LIGHT POLE  
LS LIGHT SWITCH  
LT LAUNDRY TUB  
LTB LETTERBOX  
LV LOUVRES

M1 MEZZANINE  
MAX MAXIMUM  
MB METER BOARD  
MC METAL CLADDING  
MDF MEDIUM DENSITY FIBREBOARD  
ME MEMBRANE  
MGN MAGNETIC  
MH HOP HOOK  
M1 MIRROR  
MIN MINIMUM  
MK MASTER KEY  
MM MELAMINE  
MON MONITOR  
MR MOISTURE RESISTANT  
MRS METAL ROOF SHEETING  
MS METAL SHEETING  
MSB MAIN SWITCHBOARD  
MT METAL  
MTF MATT FINISH  
MW MICROWAVE  
MWL MATT WELL  
NA NURSE ASSIST  
NB NOTICE BOARD  
NG NOGGING  
NGL NOMINAL GROUND LEVEL  
NO NUMBER  
NOM NOMINAL  
NP NICKEL PLATED  
NSV NON SLIP VINYL  
O OUTSIDE  
O/H OVERHEAD  
O/HM OVERHEAD SURFACE MOUNTED  
OF OVER FLOW  
OFC OFF FORM CONCRETE  
OVF OFFICE VESTIBULE LOCK / LATCH: OUTSIDE KEY  
OG OBSCURE GLASS  
OH OPPOSITE HAND  
OP OPERABLE  
OV OVEN  
PASSAGE LATCH: KNOB / LEVER BOTH SIDES  
PAN SANITARY PAN (TOILET)  
PAP PUBLIC ADDRESS SYSTEM PANEL  
PARC PARAPET CAPPING  
PAV PAVEMENT  
PB PLASTERBOARD  
PBA PLASTERBOARD - ACOUSTIC  
PBR PLASTERBOARD - FIRE RELATED  
PBK PAINTED BLOCKWORK  
PBM PLASTERBOARD - MOISTURE RESISTANCE  
PBWK PAINTED BRICKWORK  
PDC POWDER COATING  
PD MOBILE PEDESTAL  
PED MOBILE PEDESTAL  
PF PREFINISHED BY MANUFACTURER  
PH PULL HANDLE  
PIN PIN BOARD  
PJ PANEL JOINT  
PLC POLYCARBONATE  
PLH PARLIAMENT HINGE (WIDE THROW)  
PLK PADLOCK  
PLU POLYURETHANE  
PM PRESSED METAL  
PN PURLIN  
PNH PIANO HINGE  
PP PUSH PLATE  
PR PICTURE RAIL  
PRJ PROJECTOR  
PRJS PROJECTOR SCREEN  
PRL PRIVACY LOCK / LATCH: INSIDE LOCKED  
BY SNB / BUTTON / TURN BUTTON & RELEASED ON TURNING - ONCE UNLOCKED  
LATCH FREE BOTH SIDES  
PRP PROTECTION PLATE  
PS PYLON SIGN  
PT PAINT  
PVH PIVOT HINGE  
PW PLYWOOD  
RBLK RENDERED BLOCKWORK  
RBWK RENDERED BRICKWORK  
R# ROOF LEVEL NO.  
RC RIDGE CAPPING  
RCP REFLECTED CEILING PLAN  
RE RESILIENT FINISH  
REF REFRIGERATOR  
RG RELIEF GRILLE  
RH RIGHT HAND  
RHD RANGEHOOD  
RHK ROBE HOOK  
RK RAMP - KERB  
RM ROOM  
RPZD REDUCED PRESSURE ZONE DEVICE  
RS ROLLER SHUTTER  
RSH ROSE HANDLE  
RSW REED SWITCH  
RT ROOF TYPE  
Rw WEIGHTED SOUND REDUCTION INDEX  
RW RETAINING WALL  
RWH RAIN WATER HEAD  
RWP RAIN WATER PIPE  
RWT RAIN WATER TANK

S SEWER  
SA SAFETY ANCHOR POINT  
SAT SUSPENDED ACOUSTIC CEILING TILE  
SB SPLASH BACK  
SBM SUPPLIED BY MANUFACTURER  
SC SWIPE CARD  
SCR SOLID CORE  
SCV SPRINKLER CONTROL VALVE  
SD SPREADER  
SDR SPOON DRAIN  
SDU SINK DISPOSAL UNIT  
SF SATIN FINISH  
SG SLIDING GATE  
SH SOAP HOLDER  
SHD SHOWER DRAIN  
SHL SHELF / SHELVING  
SHR SHOWER  
SIM SIMILAR  
SNK SINK  
SJ SILICONE JOINT  
SK SKIRTING TYPE  
SKS SINK: SCRUB TROUGH  
SL SLIDING  
SLC SEALER (CONCRETE)  
SLD SLIDING  
SLT SEALER (TIMBER)  
SM SPECIALISED MATERIAL TYPE  
SNOF SHEET METAL OVER FLASHING  
SN STAIR NOSING  
SOP SET OUT POINT  
SP SERVICE PIT  
SPD SOAP DISPENSER  
SPEC SPECIFICATION / SPECIFIED  
SPR SLIP RESISTANT  
SR SHOWER ROSE  
SS STAINLESS STEEL  
SSL STRUCTURAL SLAB LEVEL  
SMSL SMOKE SEAL  
SSS SATIN STAINLESS STEEL  
ST STONE  
STC STEEL TROWEL CONCRETE  
STL STORE LOCK / LATCH: OUTSIDE KEY  
UNLOCK & LATCH TURN - INSIDE  
FREE LATCH TURN  
STN STONE  
STP STORMWATER PIT  
STR STERILISER  
STV STOVE TOP  
SUS SUSPENDED  
SV STOP VALVE  
SW STORMWATER  
T TELECOM  
TA TELEVISION ANTENNA  
TB TABLE  
TC TIMBER CLADDING  
TD TUNDISH  
TDB TELEPHONE DISTRIBUTION BOX  
TEL TELEPHONE  
TF TEXTURED FINISH  
TGS1 TACTILE GROUND SURFACE INDICATOR  
TH TOWEL HOOK  
THK THICK / THICKNESS  
THI TACTILE INDICATORS  
TL TILE  
TM TIMBER  
TME TO MATCH EXISTING  
TOF TOP OF FOOTING  
TOW TOP OF WALL  
TP TAPWARE  
TPH TOILET PAPER HOLDER  
TR THRESHOLD RAMP  
TRA TOWEL RAIL  
TRC TERRACOTTA  
TRD TRENCH DRAIN  
TRI TOWEL RING  
TRS TRAFFIC SIGN  
TRV TRICKLE VENT  
TRZO TERRAZZO FLOOR FINISH  
TS TOILET SUITE TYPE  
TV TELEVISION  
TVB TELEVISION BRACKET  
TVO TELEVISION ANTENNA OUTLET  
TY TROLLEY TYPE  
TVB TROLLEY BAY  
TYP TYPICAL  
U/S UNDERSIDE  
UB UNIVERSAL BEAM  
UC UNIVERSAL COLUMN  
UNO UNLESS NOTED OTHERWISE  
UR URINAL  
URT URINAL TROUGH  
UW UTENSIL WASHER  
V VINYL  
VC COVERED VINYL SKIRTING VENEER  
VEN VENEER  
VG VALLEY GUTTER  
VJ VEE JOINT  
VM VENDING MACHINE  
VP VENT PIPE  
VS VINYL SKIRTING  
VT VENT  
W WINDOW  
W/ WITH  
WB WHITEBOARD  
WBD WEATHER BOARD  
WBM WHITEBOARD, MAGNETIC  
WBS WHITEBOARD, SMART  
WC WATER CLOSET / TOILET  
WD WOOD  
WF WALL FINISH  
WIR WALK-IN WARDROBE  
WKS WORKSTATION  
WL WALL LIGHT  
WM WASHING MACHINE  
WP WASTE PIPE  
WPM WATERPROOF MEMBRANE  
WPS WEATHERPROOF SEAL  
WR WARDROBE  
WRC WESTERN RED CEDAR  
WST WHEEL STOP  
WTS WEATHER TIGHT SEAL  
XM EXPANDED METAL  
YG YARD GULLY

Notes

The information contained in this document is copyright and may not be used or reproduced for any other project or purpose.

Verify all dimensions and levels on site and report any discrepancies to dwp for direction prior to the commencement of work.

Drawings are to be read in conjunction with all other contract documents.

Use figured dimensions only. Do not scale from drawings.  
dwp cannot guarantee the accuracy of content and format for copies of drawings issued electronically. The completion of the Issue Details Checked and Authorised section is confirmation of the status of the drawing. The drawing shall not be used for construction unless endorsed 'For Construction' and authorised for issue.

© dwp Australia Pty Ltd  
Registered Business Name dwp Australia ABN 37 169 328 018  
Nominated Architect Angus Rose NSW ARB 8341

© Copyright dwp. ALL RIGHTS RESERVED.  
Reproduction prohibited unless authorised in writing by dwp.

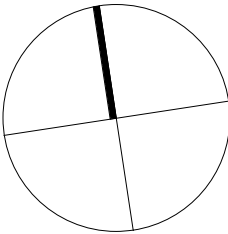

FOR TENDER

NOT TO BE USED DURING CONSTRUCTION

Issue	Description	Date	Chk	Auth
A	FOR INFORMATION	23.06.2023	JN	DC
B	FOR TENDER	04.08.2023	RT	DC

Architect/ Designer

dwp.design  
www.dwp.design

Client

WYONG PUBLIC HOSPITAL



Health  
Infrastructure

WYONG PUBLIC HOSPITAL  
Pacific Hwy, Hamlyn Terrace NSW 2259

Project

WYONG HOSPITAL STAGE 3  
REDEVELOPMENT

Drawing

LEGENDS AND  
GENERAL NOTES

Scale (A1)

Date Printed

4/08/2023 7:37:51 PM

Project Number

22-0064

Drawing Number

A0002

Issue

B





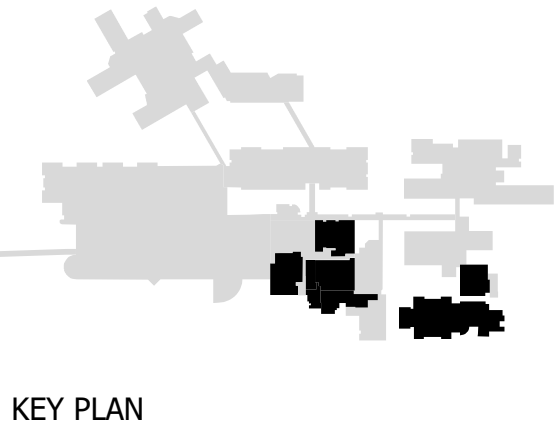
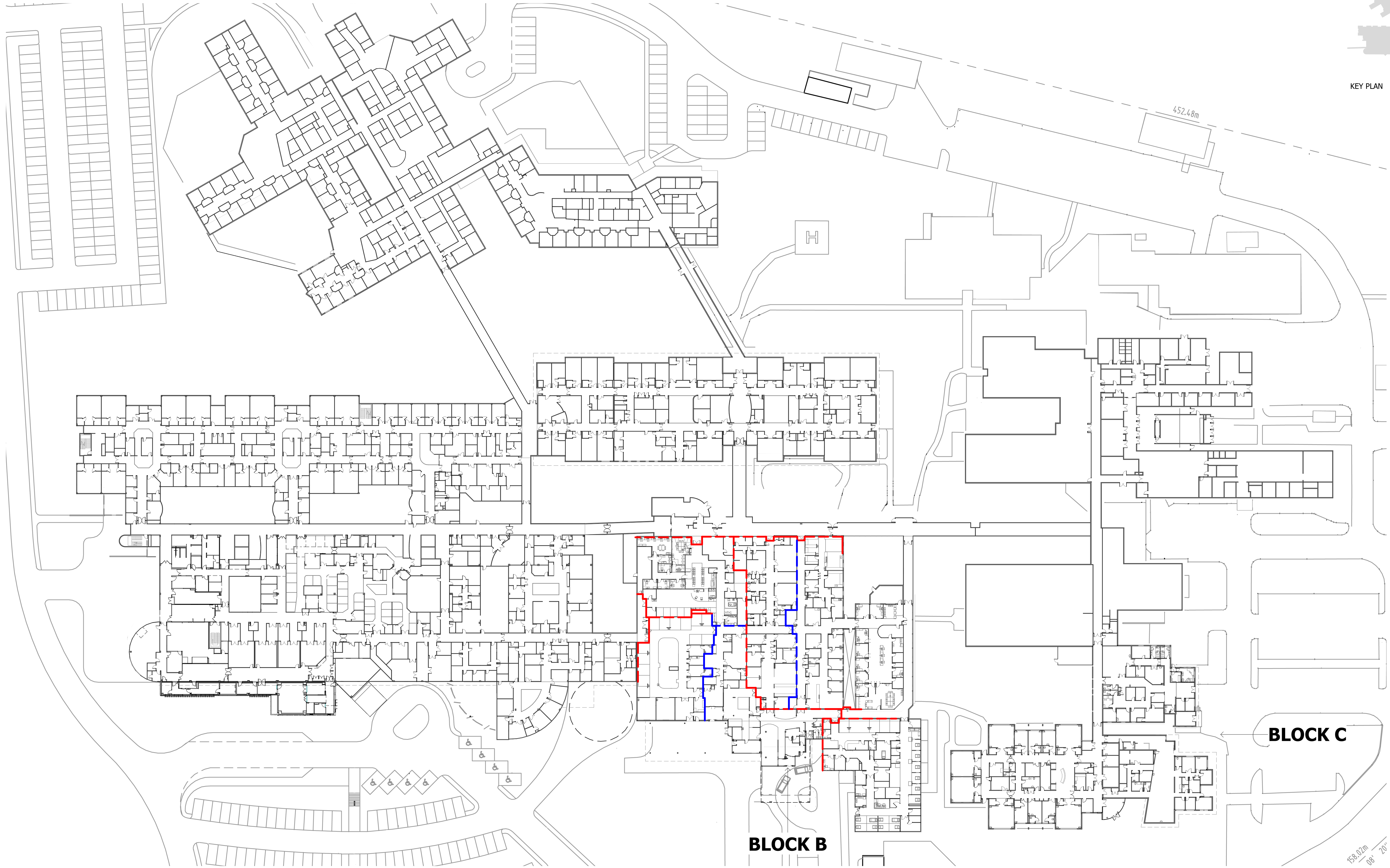

1 OVERALL EXISTING HOSPITAL SITE PLAN  
1 : 500

Notes

The information contained in this document is copyright and may not be used or reproduced for any other project or purpose.

Verify all dimensions and levels on site and report any discrepancies to dwp for direction prior to the commencement of work.

Drawings are to be read in conjunction with all other contract documents.

Use figured dimensions only. Do not scale from drawings.

dwp cannot guarantee the accuracy of content and format for copies of drawings issued electronically. The completion of the Issue Details Checked and Authorised section is confirmation of the status of the drawing. The drawing shall not be used for construction unless endorsed 'For Construction' and authorised for issue.

© dwp Australia Pty Ltd  
Registered Business Name dwp Australia ABN 37 169 328 018  
Nominated Architect Angus Rose NSW ARB 8341

© Copyright dwp. ALL RIGHTS RESERVED.  
Reproduction prohibited unless authorised in writing by dwp.

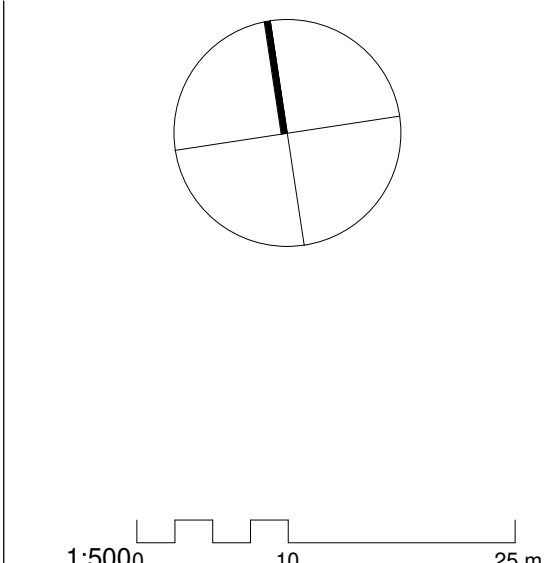

FOR TENDER					
NOT TO BE USED DURING CONSTRUCTION					
Issue	Description	Date	Chk	Auth	
A	FOR INFORMATION	23.06.2023	JN	DC	
B	FOR TENDER	04.08.2023	RT	DC	

Architect/ Designer  
dwp.design  
www.dwp.design

Client  
WYONG PUBLIC HOSPITAL

 **Health Infrastructure**

WYONG PUBLIC HOSPITAL  
Pacific Hwy, Hamlyn Terrace NSW 2259

Project  
WYONG HOSPITAL STAGE 3  
REDEVELOPMENT

Drawing  
**OVERALL EXISTING  
SITE PLAN**

Scale (A1)  
1:500

Date Printed  
4/08/2023 7:38:34 PM

Project Number  
**22-0064**

Drawing Number  
**A0003**

Issue  
**B**



File Name: BW 360/22-0064\_Wyong Hospital Redevelopment - Stage 3/22-0064-AR-WHRS-RC1.rvt



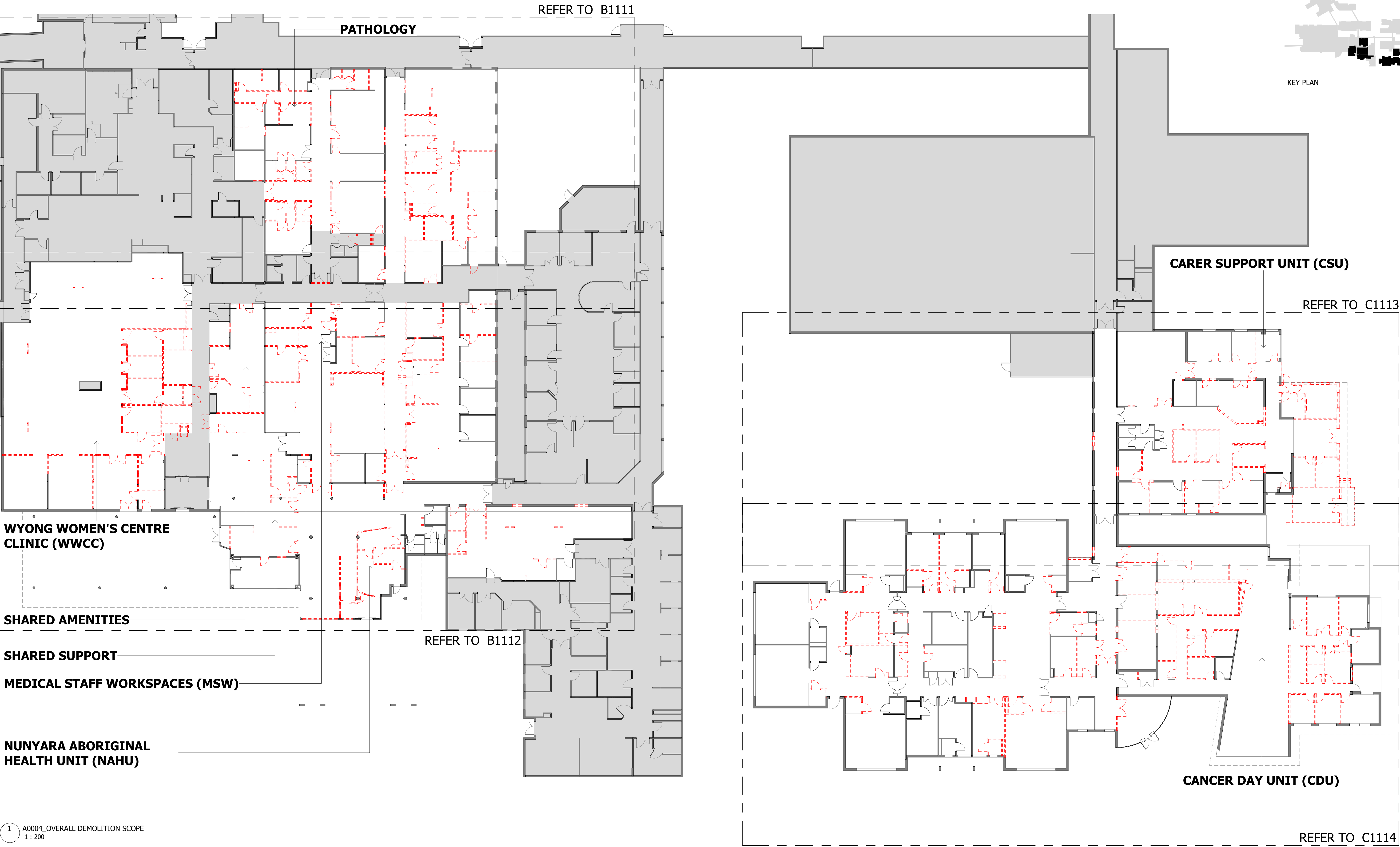

1 A0004\_OVERALL DEMOLITION SCOPE  
1 : 200

Notes

The information contained in this document is copyright and may not be used or reproduced for any other project or purpose.

Verify all dimensions and levels on site and report any discrepancies to dwp for direction prior to the commencement of work.

Drawings are to be read in conjunction with all other contract documents.

Use figured dimensions only. Do not scale from drawings.

dwp cannot guarantee the accuracy of content and format for copies of drawings issued electronically. The completion of the Issue Details Checked and Authorised section is confirmation of the status of the drawing. The drawing shall not be used for construction unless endorsed 'For Construction' and authorised for issue.

© dwp Australia Pty Ltd  
Registered Business Name dwp Australia ABN 37 169 328 018  
Nominated Architect Angus Rose NSW ARB 8341

© Copyright dwp. ALL RIGHTS RESERVED.  
Reproduction prohibited unless authorised in writing by dwp.

**LEGEND**

ITEMS TO BE DEMOLISH

EXISTING

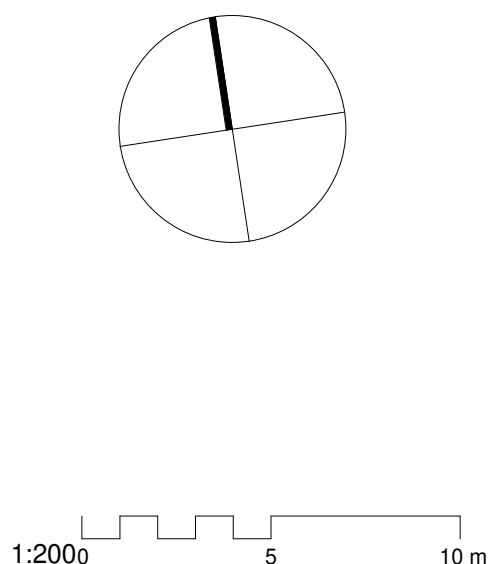

FOR TENDER				
NOT TO BE USED DURING CONSTRUCTION				
Issue	Description	Date	Chk	Auth
A	FOR INFORMATION	23.06.2023	JN	DC
B	FOR TENDER	04.08.2023	RT	DC

Architect/ Designer  
dwp.design  
www.dwp.design

Client  
WYONG PUBLIC HOSPITAL

**Health Infrastructure**

WYONG PUBLIC HOSPITAL  
Pacific Hwy, Hamlyn Terrace NSW 2259

Project  
WYONG HOSPITAL STAGE 3  
REDEVELOPMENT

Drawing  
**OVERALL DEMOLITION  
SCOPE**

Scale (A1)  
1:200

Date Printed  
4/08/2023 7:38:59 PM

Project Number  
**22-0064**

Drawing Number  
**A0004**

Issue  
**B**



REFER TO B1211

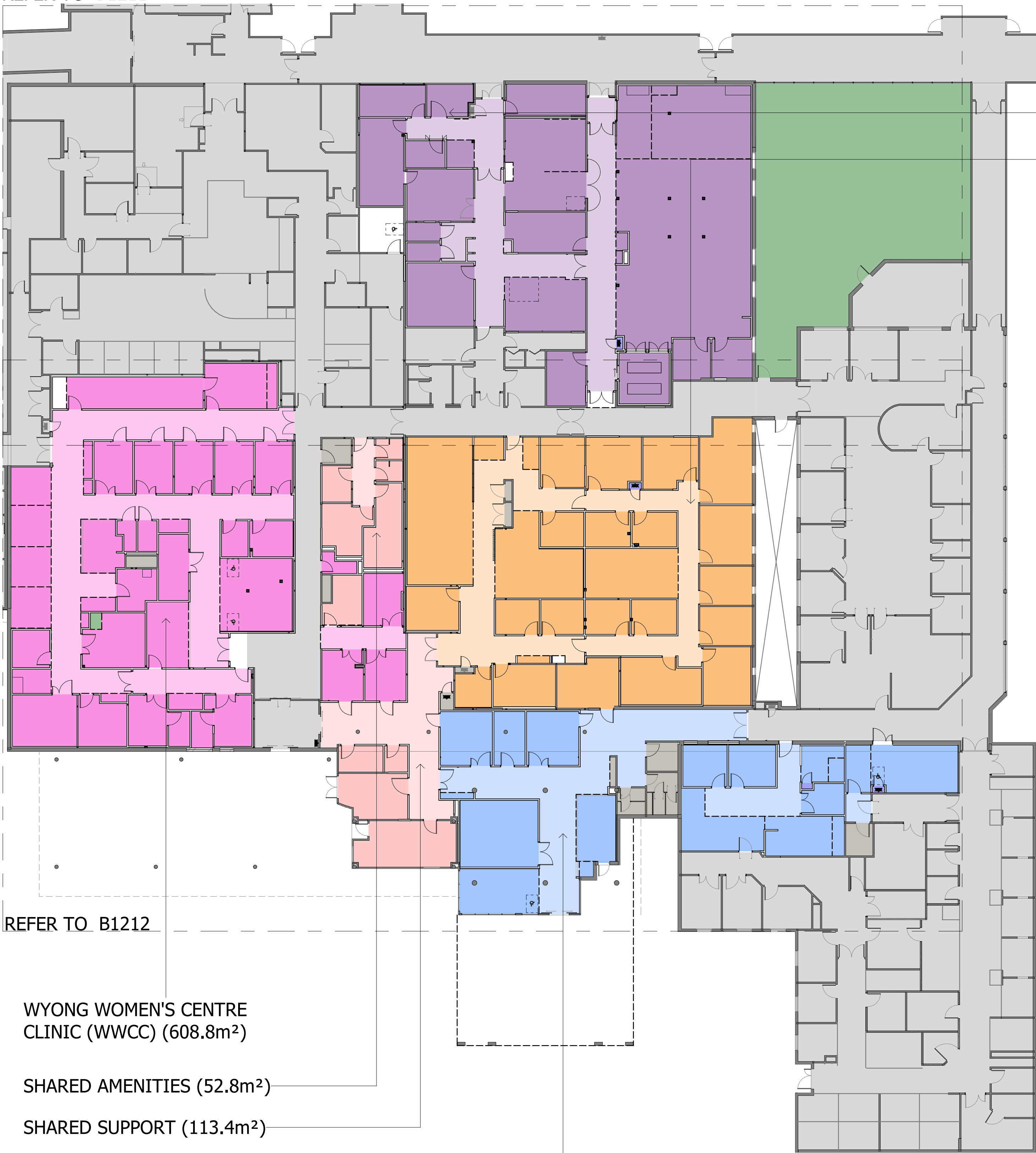

REFER TO B1212

WYONG WOMEN'S CENTRE CLINIC (WWCC) (608.8m<sup>2</sup>)

SHARED AMENITIES (52.8m<sup>2</sup>)

SHARED SUPPORT (113.4m<sup>2</sup>)

NUNYARA ABORIGINAL HEALTH UNIT (NAHU) (370.5m<sup>2</sup>)

1 A0005\_OVERALL PROPOSED NEW WORK  
1 : 200

Notes

The information contained in this document is copyright and may not be used or reproduced for any other project or purpose.

Verify all dimensions and levels on site and report any discrepancies to dwp for direction prior to the commencement of work.

Drawings are to be read in conjunction with all other contract documents.

Use figured dimensions only. Do not scale from drawings. dwp cannot guarantee the accuracy of content and format for copies of drawings issued electronically. The completion of the Issue Details Checked and Authorised section is confirmation of the status of the drawing. The drawing shall not be used for construction unless endorsed 'For Construction' and authorised for issue.

© dwp Australia Pty Ltd  
Registered Business Name dwp Australia ABN 37 169 328 018  
Nominated Architect Angus Rose NSW ARB 8341

© Copyright dwp. ALL RIGHTS RESERVED.  
Reproduction prohibited unless authorised in writing by dwp.

PATHOLOGY (576.9m<sup>2</sup>)

MEDICAL STAFF WORKSPACES (MSW)(515.4m<sup>2</sup>)

REFER TO C1213

REFER TO C1214

CARER SUPPORT UNIT (CSU) (176.3m<sup>2</sup>)

920W OPENING

CANCER DAY UNIT (CDU) (1673.3m<sup>2</sup>)

- KEY PLAN
- ROOM DEPARTMENT LEGEND
- Cancer Day Unit
  - Cancer Day Unit Circulation
  - Cancer Day Unit Existing
  - Carer Support Unit
  - Carer Support Unit Circulation
  - EXISTING
  - Medical Staff Workspace
  - Medical Staff Workspace Add on
  - Medical Staff Workspace Circulation
  - NEW
  - Nunyarra Aboriginal Health Unit
  - Nunyarra Aboriginal Health Unit Circulation
  - Pathology
  - Pathology Circulation
  - Shared Amenities
  - Shared Amenities Circulation
  - Shared Support
  - Shared Support Circulation
  - Wyong Women's Centre Clinic
  - Wyong Women's Centre Clinic Circulation

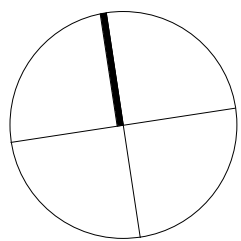

1:2000 5 10 m

FOR TENDER

NOT TO BE USED DURING CONSTRUCTION

Issue	Description	Date	Chk	Auth
A	FOR INFORMATION	23.06.2023	JN	DC
B	FOR INFORMATION	10.07.2023	BW	DC
C	FOR TENDER	04.08.2023	RT	DC

Architect/ Designer  
dwp.design  
www.dwp.design

Client  
WYONG PUBLIC HOSPITAL

**Health Infrastructure**  
WYONG PUBLIC HOSPITAL  
Pacific Hwy, Hamlyn Terrace NSW 2259

Project  
WYONG HOSPITAL STAGE 3  
REDEVELOPMENT

Drawing  
**OVERALL PROPOSED  
NEW WORK**

Scale (A1)  
1:200

Date Printed  
4/08/2023 7:39:39 PM

Project Number  
**22-0064**  
Drawing Number  
**A0005**



Issue  
**C**

File Name: B:\2022\22-0064\_Wyong Hospital Redevelopment - Stage 3\22-0064-AR-WHRS-321.rvt



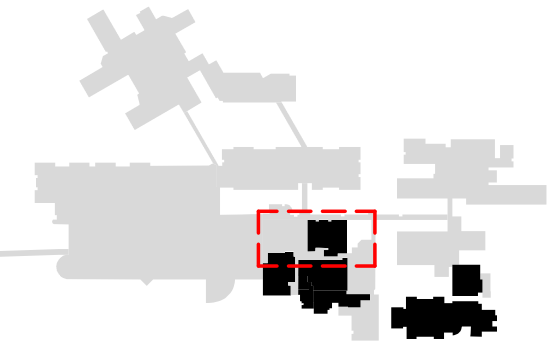

KEY PLAN - PATHOLOGY - A1

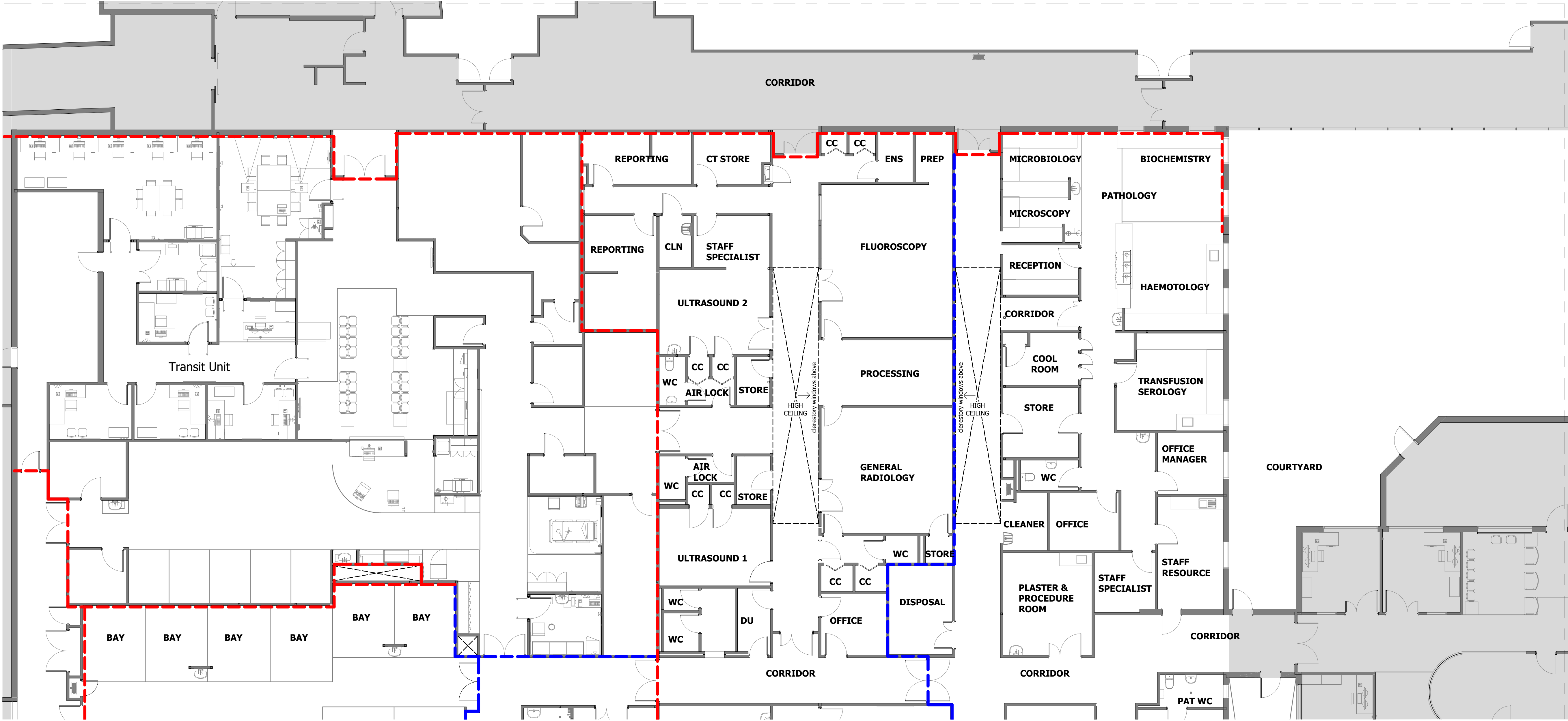

1 EXISTING PLAN - PATHOLOGY  
1 : 100

Notes

The information contained in this document is copyright and may not be used or reproduced for any other project or purpose.

Verify all dimensions and levels on site and report any discrepancies to dwp for direction prior to the commencement of work.

Drawings are to be read in conjunction with all other contract documents.

Use figured dimensions only. Do not scale from drawings.

dwp cannot guarantee the accuracy of content and format for copies of drawings issued electronically. The completion of the Issue Details Checked and Authorised section is confirmation of the status of the drawing. The drawing shall not be used for construction unless endorsed 'For Construction' and authorised for issue.

© dwp Australia Pty Ltd  
Registered Business Name dwp Australia ABN 37 169 328 018  
Nominated Architect Angus Rose NSW ARB 8341

© Copyright dwp. ALL RIGHTS RESERVED.  
Reproduction prohibited unless authorised in writing by dwp.

- LEGEND:**
- NEW WALL 120/120/120 FIRE RATED
  - NEW SMOKE WALL
  - EXISTING 120/120/120 FIRE WALL
  - EXISTING SMOKE WALL

**GENERAL NOTE:**

THIS COMPARTMENT PLAN IS FOR DIAGRAMMATIC PURPOSES ONLY. REFER TO BCA REPORT, DIMENSION PLANS AND WALL SCHEDULE FOR SPECIFIC DETAILS ON ELEMENTS.

HOLD POINT - THE INTEGRITY OF THE EXISTING FIRE WALLS AND SEALING OF THE PENETRATION

**EXISTING DRAWING BASED ON AVAILABLE INFORMATION AND ISSUED FOR REFERENCE ONLY. DETAILS TO BE VERIFIED AT SITE**

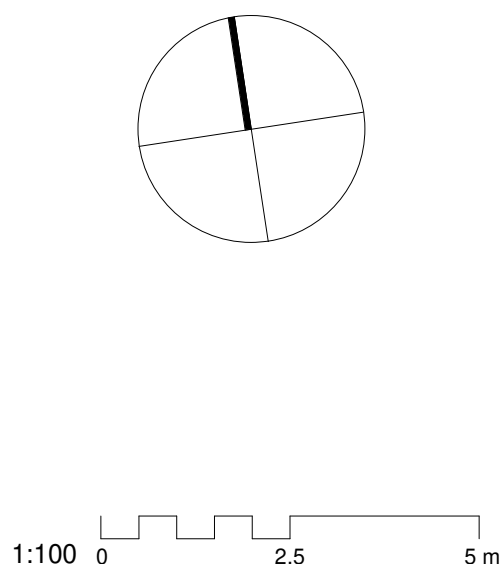

FOR TENDER					
NOT TO BE USED DURING CONSTRUCTION					
Issue	Description	Date	Chk	Auth	
A	FOR INFORMATION	23.06.2023	JN	DC	
B	FOR TENDER	04.08.2023	RT	DC	

Architect/ Designer  
dwp.design  
www.dwp.design

Client  
WYONG PUBLIC HOSPITAL

 **Health Infrastructure**

WYONG PUBLIC HOSPITAL  
Pacific Hwy, Hamlyn Terrace NSW 2259

Project  
WYONG HOSPITAL STAGE 3 REDEVELOPMENT

Drawing  
**EXISTING PLAN - PATHOLOGY**

Scale (A1)  
1:100

Date Printed  
4/08/2023 7:40:49 PM

Project Number  
**22-0064**  
Drawing Number  
**B1011**



Issue  
**B**

File Name: B:\2022\22-0064\_Wyong Hospital Redevelopment - Stage 3\22-0064-AR-WHRS-B1011.rvt



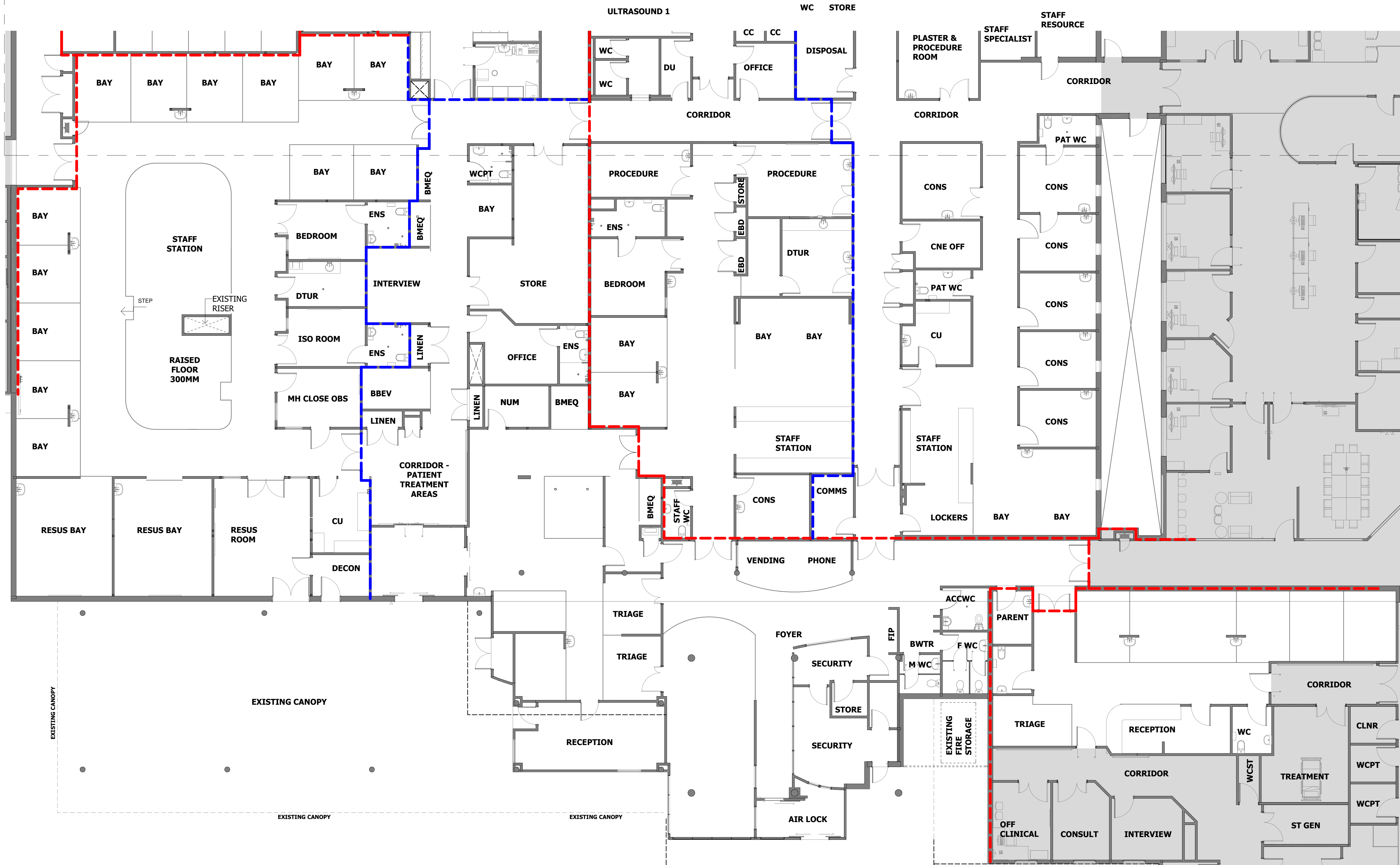
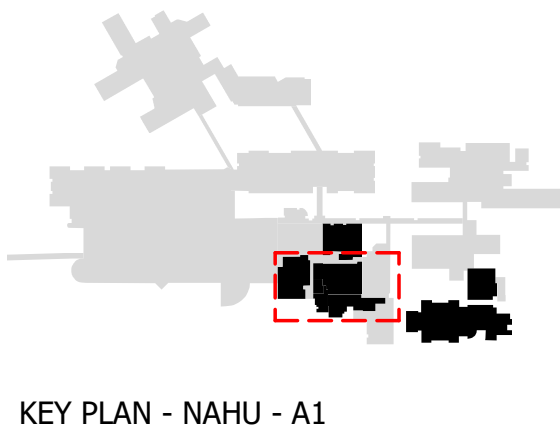

1 EXISTING PLAN - WWCC, MSW & NAHU  
1 : 100

Notes

The information contained in this document is copyright and may not be used or reproduced for any other project or purpose.

Verify all dimensions and levels on site and report any discrepancies to dwp for direction prior to the commencement of work.

Drawings are to be read in conjunction with all other contract documents.

Use figured dimensions only. Do not scale from drawings. dwp cannot guarantee the accuracy of content and format for copies of drawings issued electronically. The completion of the Issue Details Checked and Authorised section is confirmation of the status of the drawing. The drawing shall not be used for construction unless endorsed 'For Construction' and authorised for issue.

© dwp Australia Pty Ltd  
Registered Business Name dwp Australia ABN 37 169 328 018  
Nominated Architect Angus Rose NSW ARB 8341

© Copyright dwp. ALL RIGHTS RESERVED.  
Reproduction prohibited unless authorised in writing by dwp.

- LEGEND:**
- NEW WALL 120/120/120 FIRE RATED
  - NEW SMOKE WALL
  - EXISTING 120/120/120 FIRE WALL
  - EXISTING SMOKE WALL

**GENERAL NOTE:**

THIS COMPARTMENT PLAN IS FOR DIAGRAMMATIC PURPOSES ONLY. REFER TO BCA REPORT, DIMENSION PLANS AND WALL SCHEDULE FOR SPECIFIC DETAILS ON ELEMENTS.

HOLD POINT - THE INTEGRITY OF THE EXISTING FIRE WALLS AND SEALING OF THE PENETRATION

EXISTING DRAWING BASED ON AVAILABLE INFORMATION AND ISSUED FOR REFERENCE ONLY. DETAILS TO BE VERIFIED AT SITE

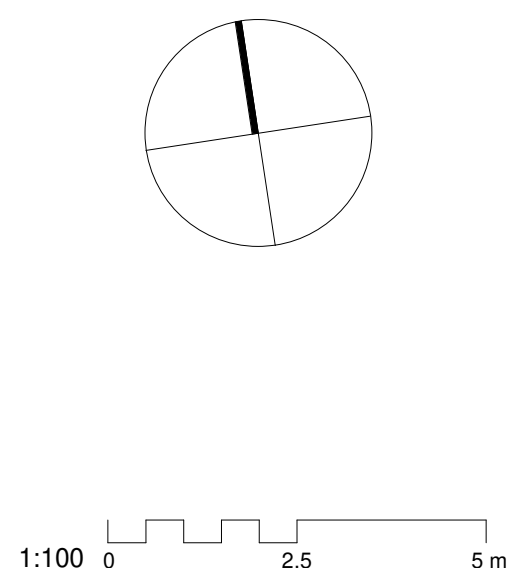

FOR TENDER					
NOT TO BE USED DURING CONSTRUCTION					
Issue	Description	Date	Chk	Auth	
A	FOR INFORMATION	23.06.2023	JN	DC	
B	FOR TENDER	04.08.2023	RT	DC	

Architect/ Designer  
dwp.design  
www.dwp.design

Client  
WYONG PUBLIC HOSPITAL

**NSW** GOVERNMENT  
**Health** Infrastructure

WYONG PUBLIC HOSPITAL  
Pacific Hwy, Hamlyn Terrace NSW 2259

Project  
WYONG HOSPITAL STAGE 3 REDEVELOPMENT

Drawing  
EXISTING PLAN - WWCC, MSW & NAHU

Scale (A1)  
1:100

Date Printed  
4/08/2023 7:41:17 PM

Project Number  
**22-0064**

Drawing Number  
**B1012**

Issue  
**B**

**dwp**

File Name: B:\2022\22-0064\_Wyong Hospital Redevelopment - Stage 3\22-0064-AR-WHRS-22-1.rvt



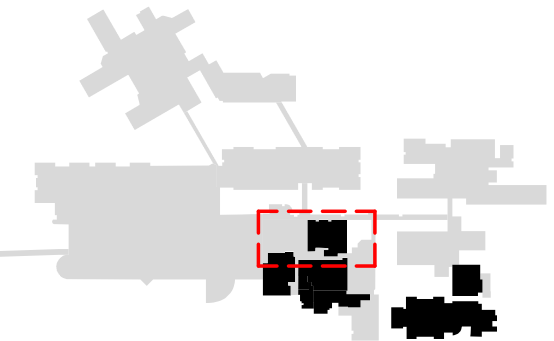

KEY PLAN - PATHOLOGY - A1

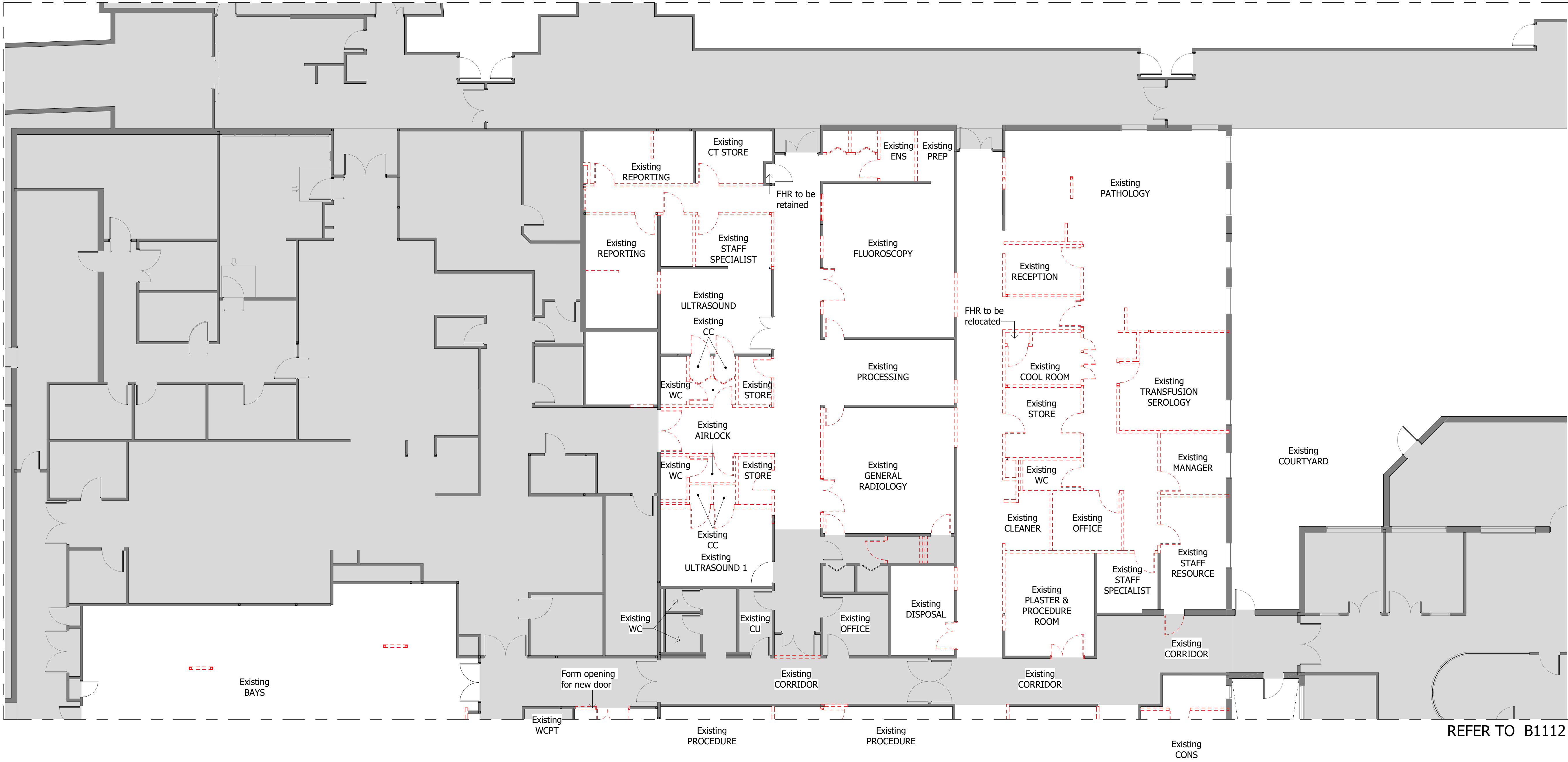

- NOTE :**
- Isolate HVAC system in area where work is being done to prevent contamination of duct system.
  - Complete all construction barriers before construction begins.
  - Maintain negative air pressure within work site utilising HEPA filtered ventilation units or other methods of maintaining negative pressure. In each jurisdiction, the relevant public safety officers will monitor air pressure.
  - Seal holes, pipes, conduits, and punctures to prevent dust migration.
  - Construct Anteroom and require all personnel to pass through the room . Wet mop or HEPA vacuum the Anteroom daily.
  - During demolition, dust producing work, or work in the ceiling, disposable shoes and coveralls are to be worn and removed Anteroom when leaving work area.
  - Do not remove barriers from work area until completed project is thoroughly cleaned.
  - Remove barrier materials carefully to minimise spreading of dirt and debris associated with construction.
  - Barrier material should be wet wiped, HEPA vacuumed or water misted prior to removal.
  - Contain construction waste before transport in tightly covered containers.
  - Place dust-mat at entrance and exit of work area and replace or clean when no longer effective.
  - Keep work rooms clean and remove debris daily.
  - Wet mop hard surface areas at completion of project, HEPA vacuum carpeted surfaces at completion of project.
  - Wipe casework and horizontal surfaces at completion of project.

1 B1111\_DEMOLITION PLAN - PATHOLOGY  
1 : 100

Notes

The information contained in this document is copyright and may not be used or reproduced for any other project or purpose.

Verify all dimensions and levels on site and report any discrepancies to dwp for direction prior to the commencement of work.

Drawings are to be read in conjunction with all other contract documents.

Use figured dimensions only. Do not scale from drawings.

dwp cannot guarantee the accuracy of content and format for copies of drawings issued electronically. The completion of the Issue Details Checked and Authorised section is confirmation of the status of the drawing. The drawing shall not be used for construction unless endorsed 'For Construction' and authorised for issue.

© dwp Australia Pty Ltd  
Registered Business Name dwp Australia ABN 37 169 328 018  
Nominated Architect Angus Rose NSW ARB 8341

© Copyright dwp. ALL RIGHTS RESERVED.  
Reproduction prohibited unless authorised in writing by dwp.

**LEGEND**

ITEMS TO BE DEMOLISH ---

EXISTING

HOLD POINT - The demolition scope and final drawings are to be reviewed by a structural engineer. Written approval and "FOR CONSTRUCTION" to be provided prior to commencing works.

These buildings have asbestos containing materials present.

For proposed staging refer to the staging diagrams A8051 PROPOSED PATHOLOGY AND CDU STAGING

Also refer to Part D of the AHFG, Section 5 - Construction and renovation for detailed requirements of Class IV infection control guidelines.

Routes for removal of debris and building rubble to be agreed with the principle and local health district.

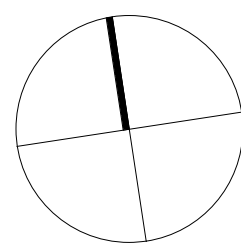

1:100 0 2.5 5 m

**FOR TENDER**

**NOT TO BE USED DURING CONSTRUCTION**

Issue	Description	Date	Chk	Auth
A	FOR INFORMATION	30.05.2023	JN	DC
B	FOR INFORMATION	02.06.2023	JN	DC
C	FOR INFORMATION	23.06.2023	JN	DC
D	FOR TENDER	04.08.2023	RT	DC

Architect/ Designer  
dwp.design  
www.dwp.design

Client  
WYONG PUBLIC HOSPITAL



Project  
WYONG HOSPITAL STAGE 3  
REDEVELOPMENT

Drawing  
**DEMOLITION PLAN -  
PATHOLOGY**

Scale (A1)  
1:100

Date Printed  
4/08/2023 7:41:40 PM

Project Number  
**22-0064**

Drawing Number

**B1111**



Issue

**D**

File Name: B1111\_22-0064\_Wyong Hospital Redevelopment - Stage 3/22-0064-AR-WHRS-22-1.rvt



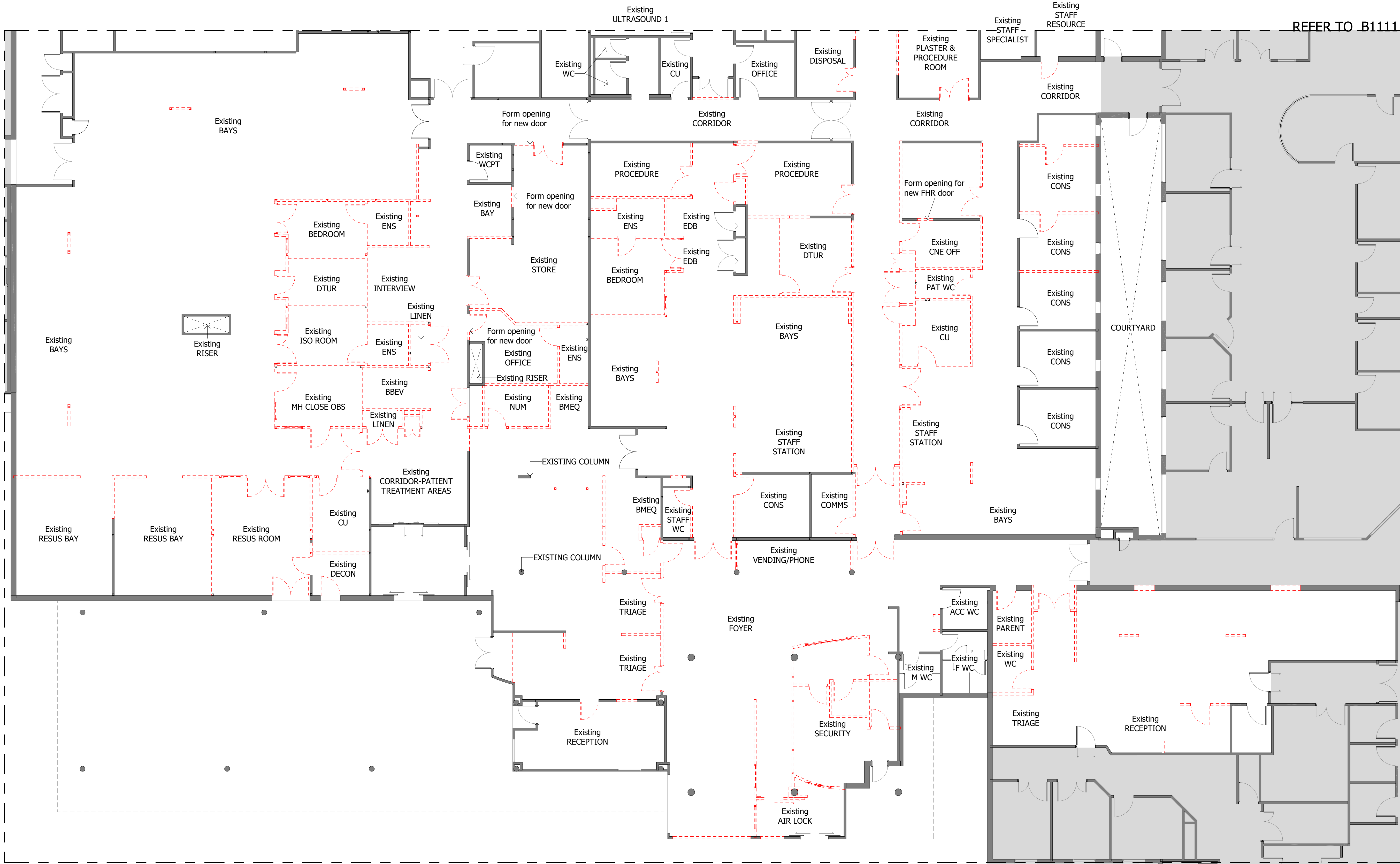

KEY PLAN - NAHU - A1

- NOTE :**
- Isolate HVAC system in area where work is being done to prevent contamination of duct system.
  - Complete all construction barriers before construction begins.
  - Maintain negative air pressure within work site utilising HEPA filtered ventilation units or other methods of maintaining negative pressure. In each jurisdiction, the relevant public safety officers will monitor air pressure.
  - Seal holes, pipes, conduits, and punctures to prevent dust migration.
  - Construct Anteroom and require all personnel to pass through the room . Wet mop or HEPA vacuum the Anteroom daily.
  - During demolition, dust producing work, or work in the ceiling, disposable shoes and coveralls are to be worn and removed Anteroom when leaving work area.
  - Do not remove barriers from work area until completed project is thoroughly cleaned.
  - Remove barrier materials carefully to minimise spreading of dirt and debris associated with construction.
  - Barrier material should be wet wiped, HEPA vacuumed or water misted prior to removal.
  - Contain construction waste before transport in tightly covered containers.
  - Place dust-mat at entrance and exit of work area and replace or clean when no longer effective.
  - Keep work rooms clean and remove debris daily.
  - Wet mop hard surface areas at completion of project, HEPA vacuum carpeted surfaces at completion of project.
  - Wipe casework and horizontal surfaces at completion of project.

1 B1112\_DEMOLITION PLAN - WWCC,MSW & NAHU  
1 : 100

**Notes**

The information contained in this document is copyright and may not be used or reproduced for any other project or purpose.

Verify all dimensions and levels on site and report any discrepancies to dwp for direction prior to the commencement of work.

Drawings are to be read in conjunction with all other contract documents.

Use figured dimensions only. Do not scale from drawings.

dwp cannot guarantee the accuracy of content and format for copies of drawings issued electronically. The completion of the Issue Details Checked and Authorised section is confirmation of the status of the drawing. The drawing shall not be used for construction unless endorsed 'For Construction' and authorised for issue.

© dwp Australia Pty Ltd  
Registered Business Name dwp Australia ABN 37 169 328 018  
Nominated Architect Angus Rose NSW ARB 8341

© Copyright dwp. ALL RIGHTS RESERVED.  
Reproduction prohibited unless authorised in writing by dwp.

**LEGEND**

ITEMS TO BE DEMOLISH

EXISTING

HOLD POINT - The demolition scope and final drawings are to be reviewed by a structural engineer. Written approval and "FOR CONSTRUCTION" to be provided prior to commencing works.

These buildings have asbestos containing materials present.

For proposed staging refer to the staging diagrams A8051 PROPOSED PATHOLOGY AND CDU STAGING

Also refer to Part D of the AHFG, Section 5 - Construction and renovation for detailed requirements of Class IV infection control guidelines.

Routes for removal of debris and building rubble to be agreed with the principle and local health district.

**FOR TENDER**

**NOT TO BE USED DURING CONSTRUCTION**

Issue	Description	Date	Chk	Auth
A	FOR INFORMATION	30.05.2023	DC	DC
B	FOR INFORMATION	02.06.2023	JN	DC
C	FOR INFORMATION	23.06.2023	JN	DC
D	FOR TENDER	04.08.2023	RT	DC

Architect/ Designer  
dwp.design  
www.dwp.design

Client  
WYONG PUBLIC HOSPITAL



WYONG PUBLIC HOSPITAL  
Pacific Hwy, Hamlyn Terrace NSW 2259

Project  
WYONG HOSPITAL STAGE 3  
REDEVELOPMENT

Drawing  
DEMOLITION PLAN -  
WWCC,MSW & NAHU

Scale (A1)  
1:100

Date Printed  
4/08/2023 7:42:08 PM

Project Number  
22-0064

Drawing Number

B1112

Issue

D

dwp



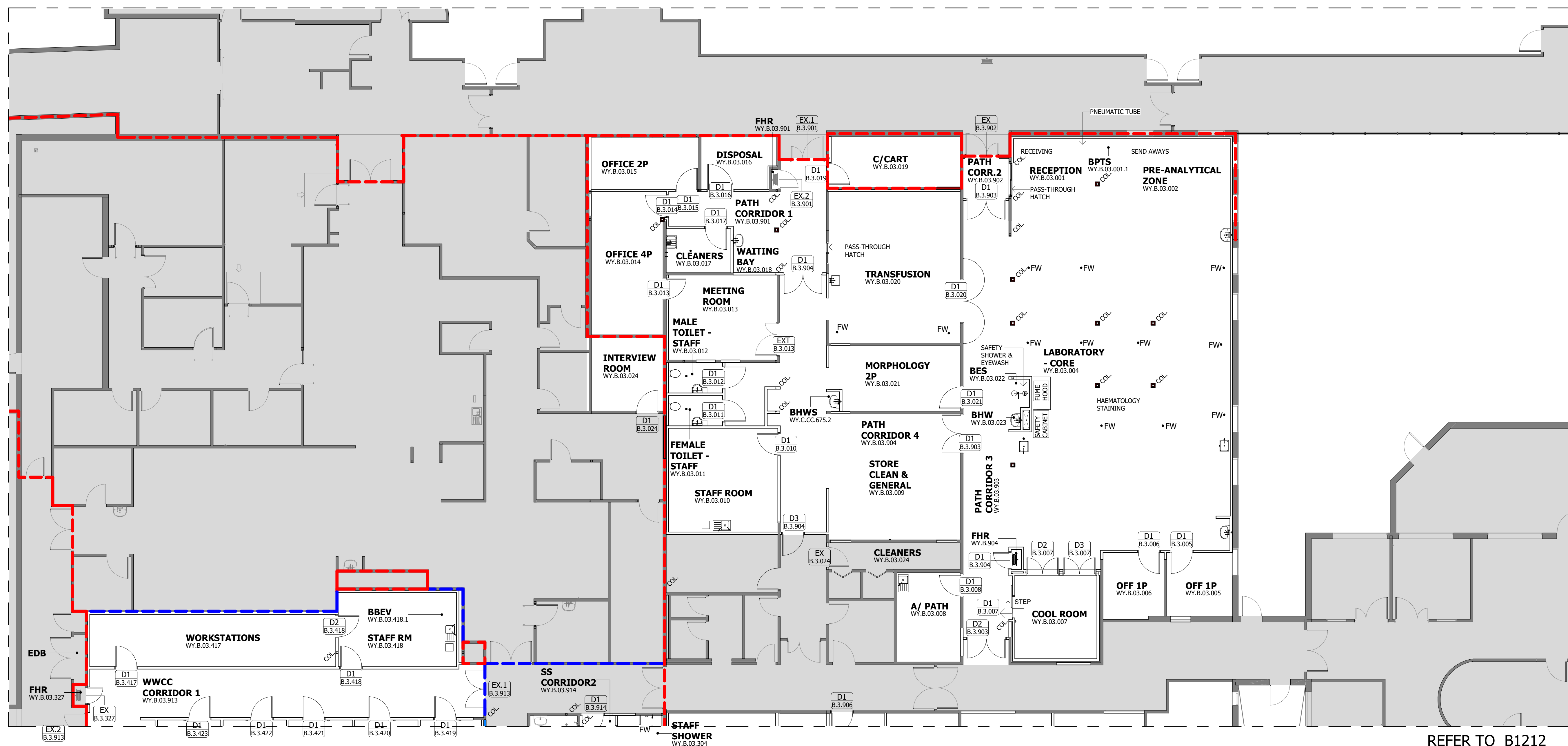

REFER TO B1212

1 PROPOSED GA - PATHOLOGY  
1 : 100

## Notes

The information contained in this document is copyright and may not be used or reproduced for any other project or purpose.

Verify all dimensions and levels on site and report any discrepancies to dwp for direction prior to the commencement of work.

Drawings are to be read in conjunction with all other contract documents.

Use figured dimensions only. Do not scale from drawings. dwp cannot guarantee the accuracy of content and format for copies of drawings issued electronically. The completion of the Issue Details Checked and Authorised section is confirmation of the status of the drawing. The drawing shall not be used for construction unless endorsed 'For Construction' and authorised for issue.

© dwp Australia Pty Ltd  
Registered Business Name dwp Australia ABN 37 169 328 018  
Nominated Architect Angus Rose NSW ARB 8341

© Copyright dwp. ALL RIGHTS RESERVED.  
Reproduction prohibited unless authorised in writing by dwp.

## LEGEND:

- NEW WALL 120/120/120 FIRE RATED
- NEW SMOKE WALL
- EXISTING 120/120/120 FIRE WALL
- EXISTING SMOKE WALL

## GENERAL NOTE:

FIRE PROTECTION REQUIRED TO ALL COLUMNS

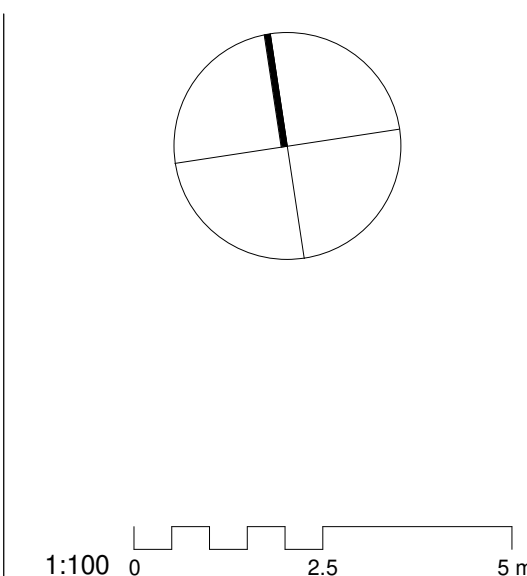
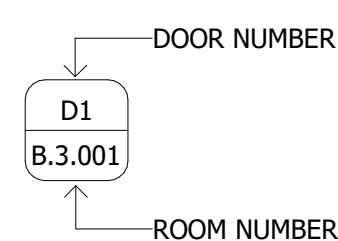

## FOR TENDER

## NOT TO BE USED DURING CONSTRUCTION

Issue	Description	Date	Chk	Auth
A	FOR INFORMATION	30.05.2023	DC	
B	FOR INFORMATION	02.06.2023	JN	DC
C	FOR INFORMATION	23.06.2023	JN	DC
D	FOR INFORMATION	10.07.2023	BW	DC
E	FOR INFORMATION	24.07.2023	RT	DC
F	FOR INFORMATION	02.08.2023	MM	DC
G	FOR INFORMATION	03.08.2023	MM	DC
H	FOR TENDER	04.08.2023	RT	DC

Architect/ Designer  
dwp.design  
www.dwp.design

Client  
WYONG PUBLIC HOSPITAL

 **Health Infrastructure**  
WYONG PUBLIC HOSPITAL  
Pacific Hwy, Hamlyn Terrace NSW 2259

Project  
WYONG HOSPITAL STAGE 3  
REDEVELOPMENT

## Drawing

**GENERAL  
ARRANGEMENT PLAN -  
PATHOLOGY**

Scale (A1)  
1:100

Date Printed  
4/08/2023 6:11:10 PM

Project Number  
**22-0064**  
Drawing Number  
**B1211**



## Issue

**H**



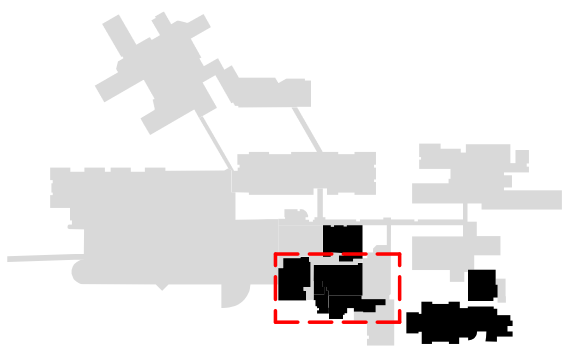

KEY PLAN - NAHU - A1

REFER TO B1211

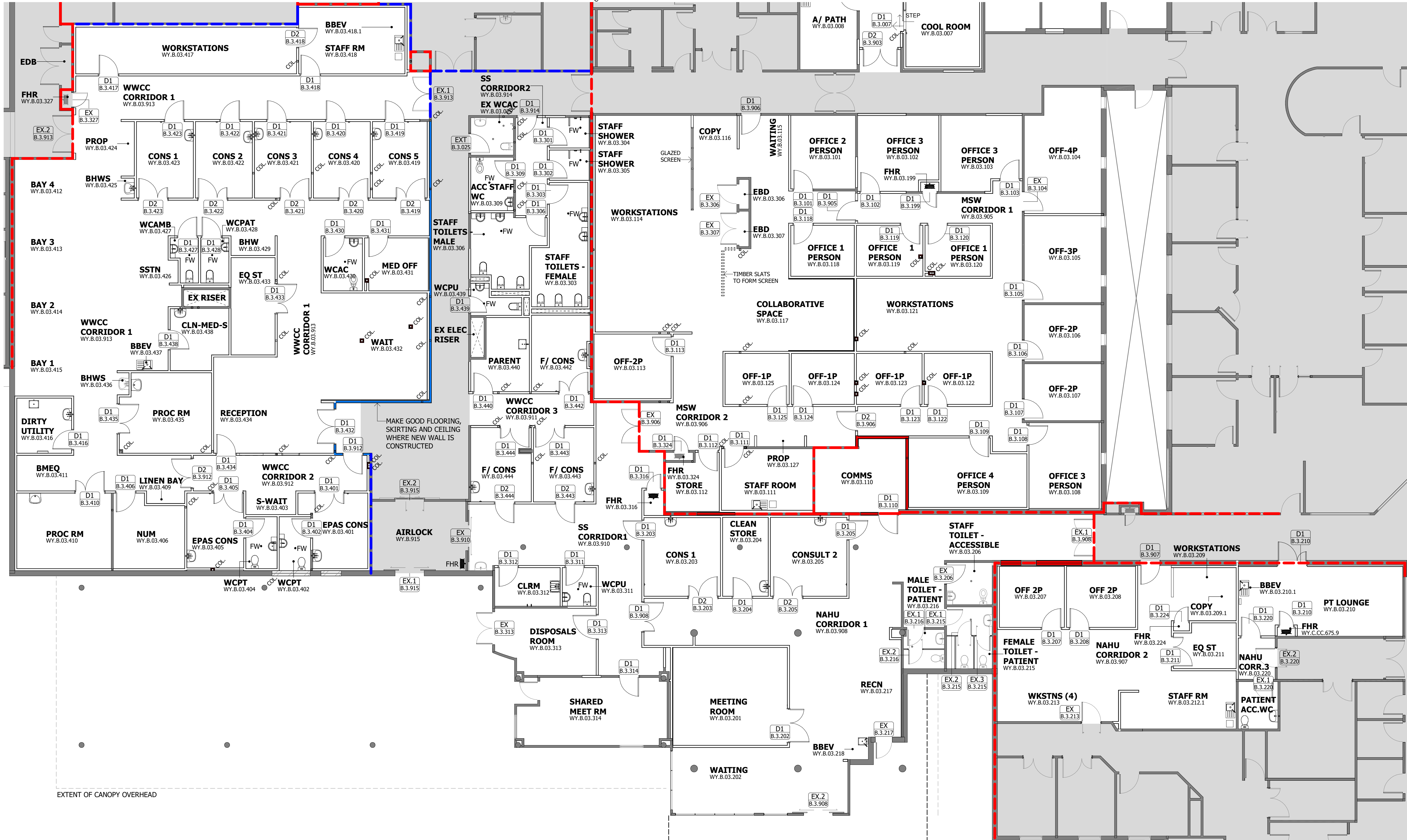

1 B1212\_PROPOSED GA - WWCC, MSW & NAHU  
1 : 100

Notes  
The information contained in this document is copyright and may not be used or reproduced for any other project or purpose.  
Verify all dimensions and levels on site and report any discrepancies to dwp for direction prior to the commencement of work.  
Drawings are to be read in conjunction with all other contract documents.  
Use figured dimensions only. Do not scale from drawings.  
dwp cannot guarantee the accuracy of content and format for copies of drawings issued electronically. The completion of the Issue Details Checked and Authorised section is confirmation of the status of the drawing. The drawing shall not be used for construction unless endorsed 'For Construction' and authorised for issue.  
© dwp Australia Pty Ltd  
Registered Business Name dwp Australia ABN 37 169 328 018  
Nominated Architect Angus Rose NSW ARB 8341  
© Copyright dwp. ALL RIGHTS RESERVED.  
Reproduction prohibited unless authorised in writing by dwp.

- LEGEND:**
- NEW WALL 120/120/120 FIRE RATED
  - NEW SMOKE WALL
  - EXISTING 120/120/120 FIRE WALL
  - EXISTING SMOKE WALL
- GENERAL NOTE:**  
FIRE PROTECTION REQUIRED TO ALL COLUMNS

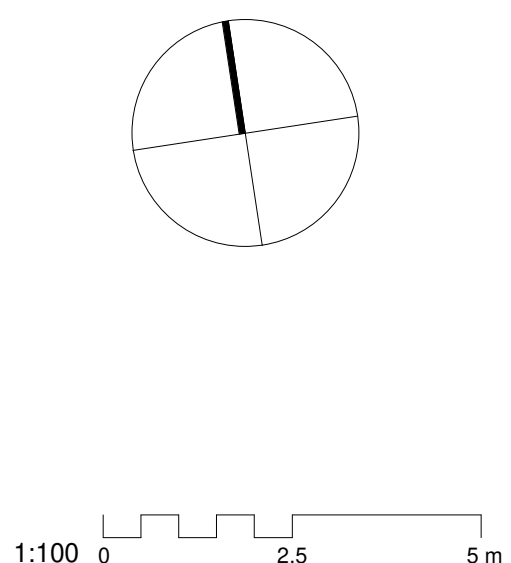
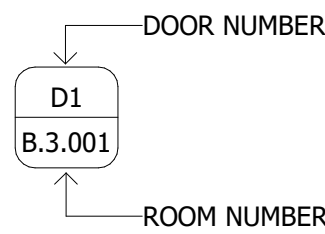

### FOR TENDER

NOT TO BE USED DURING CONSTRUCTION

Issue	Description	Date	Chk	Auth
A	FOR INFORMATION	30.05.2023	JN	DC
B	FOR INFORMATION	02.06.2023	JN	DC
C	FOR INFORMATION	23.06.2023	JN	DC
D	FOR INFORMATION	10.07.2023	BN	DC
E	FOR INFORMATION	24.07.2023	RT	DC
F	FOR INFORMATION	02.08.2023	MM	DC
G	FOR INFORMATION	03.08.2023	MM	DC
H	FOR TENDER	04.08.2023	RT	DC

Architect/ Designer  
dwp.design  
www.dwp.design

Client  
WYONG PUBLIC HOSPITAL



Project  
WYONG HOSPITAL STAGE 3  
REDEVELOPMENT

Drawing  
**GENERAL  
ARRANGEMENT PLAN -  
WWCC, MSW & NAHU**  
Scale (A1)  
1:100  
Date Printed  
4/08/2023 6:11:30 PM

Project Number  
**22-0064**  
Drawing Number  
**B1212**



Issue

H

File Name: BWM\_365c/22-0064\_Wyong\_Hospital\_Redevelopment - Stage 3/22-0064-08-WH03-R2L1.rvt



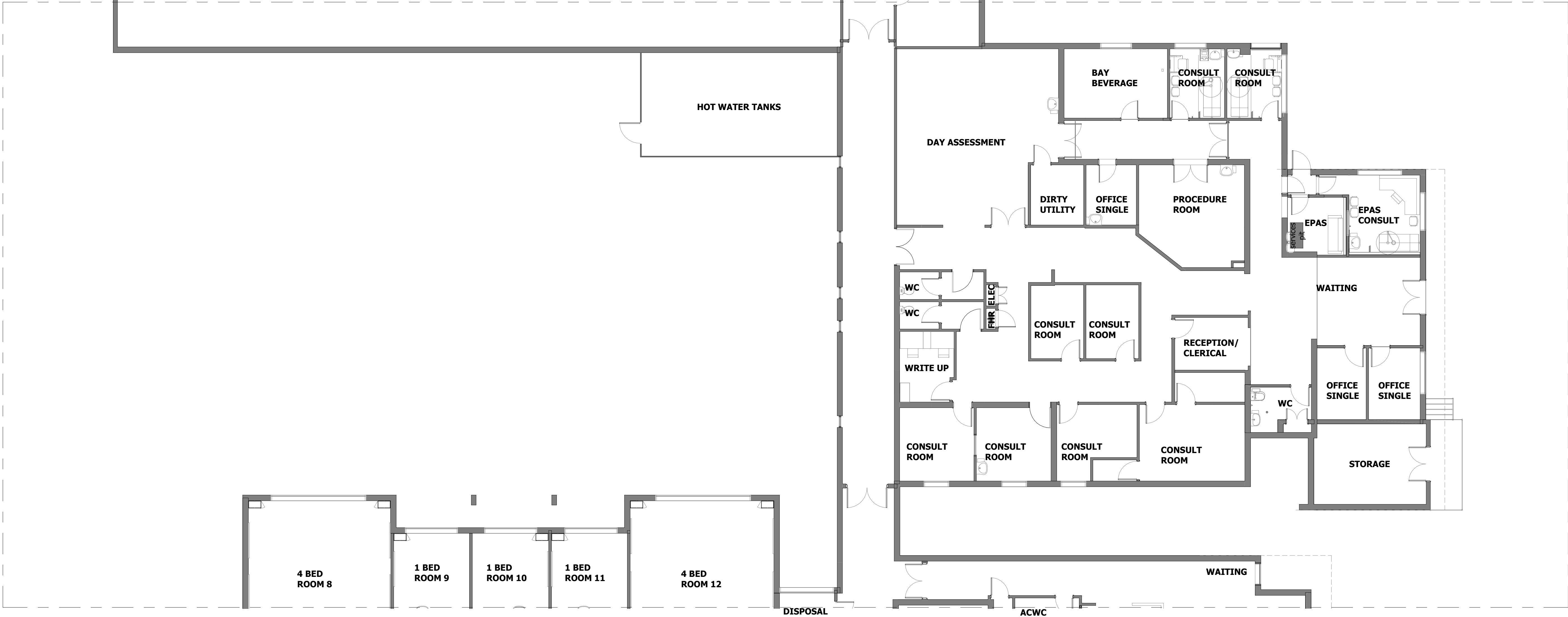

1 EXISTING PLAN - CSU & CDU (PART 1)  
1 : 100

Notes

The information contained in this document is copyright and may not be used or reproduced for any other project or purpose.

Verify all dimensions and levels on site and report any discrepancies to dwp for direction prior to the commencement of work.

Drawings are to be read in conjunction with all other contract documents.

Use figured dimensions only. Do not scale from drawings. dwp cannot guarantee the accuracy of content and format for copies of drawings issued electronically. The completion of the Issue Details Checked and Authorised section is confirmation of the status of the drawing. The drawing shall not be used for construction unless endorsed 'For Construction' and authorised for issue.

© dwp Australia Pty Ltd  
Registered Business Name dwp Australia ABN 37 169 328 018  
Nominated Architect Angus Rose NSW ARB 8341

© Copyright dwp. ALL RIGHTS RESERVED.  
Reproduction prohibited unless authorised in writing by dwp.

- LEGEND:**
- NEW WALL 120/120/120 FIRE RATED
  - NEW SMOKE WALL
  - EXISTING 120/120/120 FIRE WALL
  - EXISTING SMOKE WALL
- GENERAL NOTE:**

THIS COMPARTMENT PLAN IS FOR DIAGRAMMATIC PURPOSES ONLY. REFER TO BCA REPORT, DIMENSION PLANS AND WALL SCHEDULE FOR SPECIFIC DETAILS ON ELEMENTS.

HOLD POINT - THE INTEGRITY OF THE EXISTING FIRE WALLS AND SEALING OF THE PENETRATION

EXISTING DRAWING BASED ON AVAILABLE INFORMATION AND ISSUED FOR REFERENCE ONLY. DETAILS TO BE VERIFIED AT SITE

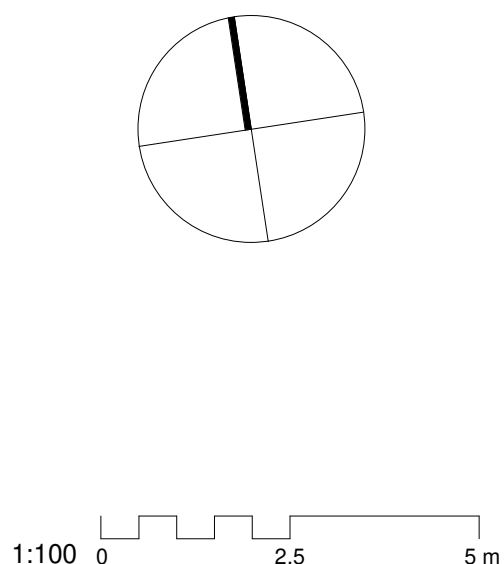

**FOR TENDER**

NOT TO BE USED DURING CONSTRUCTION

Issue	Description	Date	Chk	Auth
A	FOR INFORMATION	23.06.2023	JN	DC
B	FOR TENDER	04.08.2023	RT	DC

Architect/ Designer  
dwp.design  
www.dwp.design

Client  
WYONG PUBLIC HOSPITAL

**Health Infrastructure**

WYONG PUBLIC HOSPITAL  
Pacific Hwy, Hamlyn Terrace NSW 2259

Project  
WYONG HOSPITAL STAGE 3 REDEVELOPMENT

Drawing  
EXISTING PLAN - CSU & CDU (PART 1)

Scale (A1)  
1:100

Date Printed  
4/08/2023 7:51:11 PM

Project Number  
**22-0064**

Drawing Number  
**C1013**

Issue  
**B**



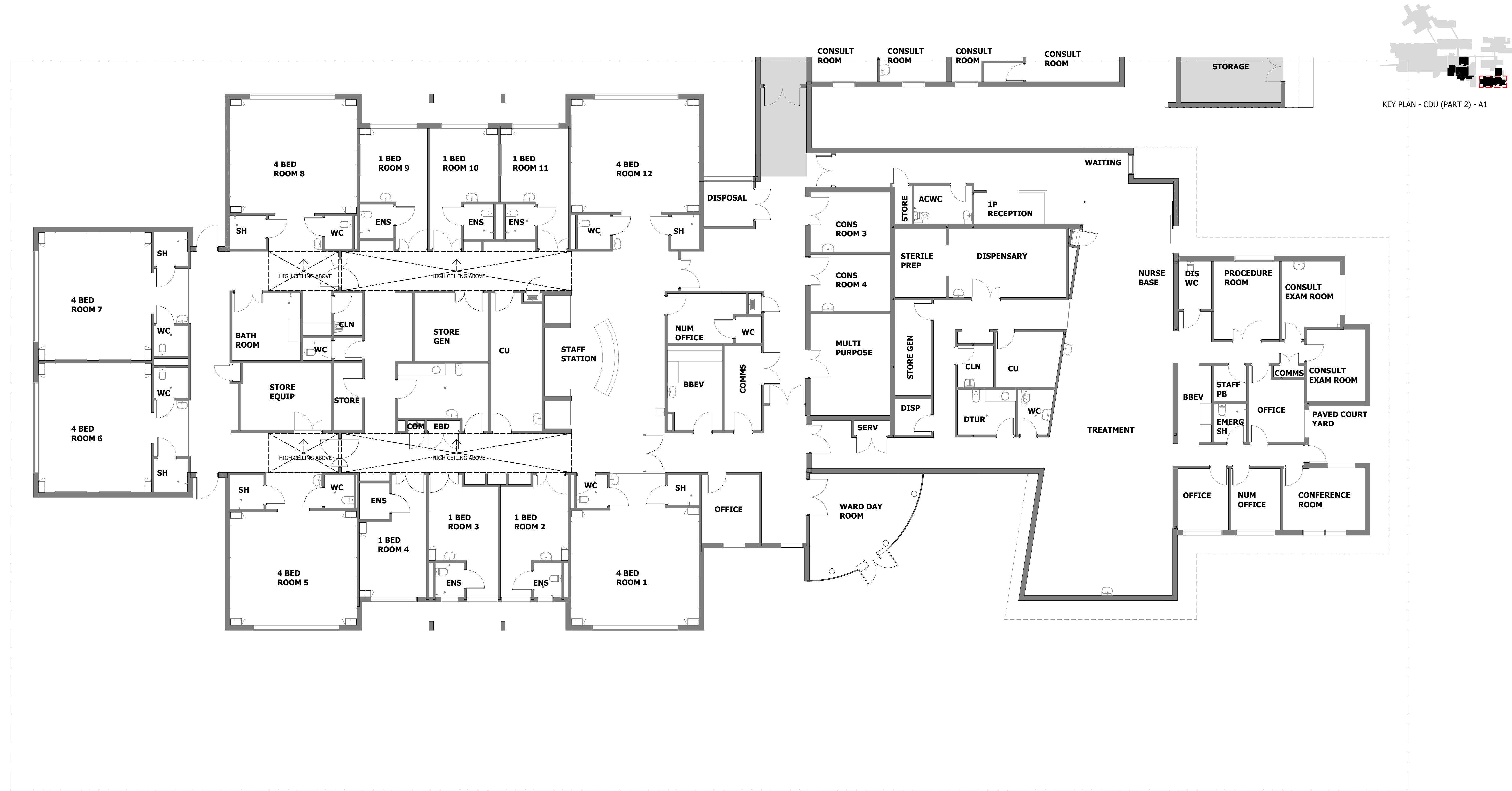

1 OVERALL EXISTING HOSPITAL SITE PLAN  
1 : 100

Notes

The information contained in this document is copyright and may not be used or reproduced for any other project or purpose.

Verify all dimensions and levels on site and report any discrepancies to dwp for direction prior to the commencement of work.

Drawings are to be read in conjunction with all other contract documents.

Use figured dimensions only. Do not scale from drawings.

dwp cannot guarantee the accuracy of content and format for copies of drawings issued electronically. The completion of the Issue Details Checked and Authorised section is confirmation of the status of the drawing. The drawing shall not be used for construction unless endorsed 'For Construction' and authorised for issue.

© dwp Australia Pty Ltd  
Registered Business Name dwp Australia ABN 37 169 328 018  
Nominated Architect Angus Rose NSW ARB 8341

© Copyright dwp. ALL RIGHTS RESERVED.  
Reproduction prohibited unless authorised in writing by dwp.

- LEGEND:**
- NEW WALL 120/120/120 FIRE RATED
  - NEW SMOKE WALL
  - EXISTING 120/120/120 FIRE WALL
  - EXISTING SMOKE WALL

**GENERAL NOTE:**

THIS COMPARTMENT PLAN IS FOR DIAGRAMMATIC PURPOSES ONLY. REFER TO BCA REPORT, DIMENSION PLANS AND WALL SCHEDULE FOR SPECIFIC DETAILS ON ELEMENTS.

HOLD POINT - THE INTEGRITY OF THE EXISTING FIRE WALLS AND SEALING OF THE PENETRATION

EXISTING DRAWING BASED ON AVAILABLE INFORMATION AND ISSUED FOR REFERENCE ONLY. DETAILS TO BE VERIFIED AT SITE

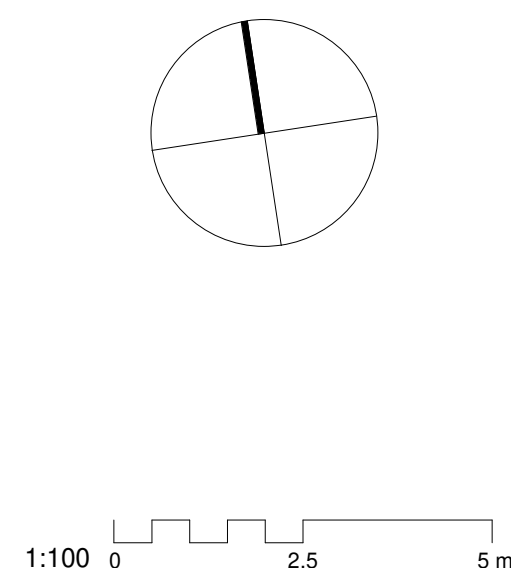

FOR TENDER					
NOT TO BE USED DURING CONSTRUCTION					
Issue	Description	Date	Chk	Auth	
A	FOR INFORMATION	23.06.2023	JN	DC	
B	FOR TENDER	04.08.2023	RT	DC	

Architect/ Designer  
dwp.design  
www.dwp.design

Client  
WYONG PUBLIC HOSPITAL

 **Health Infrastructure**

WYONG PUBLIC HOSPITAL  
Pacific Hwy, Hamlyn Terrace NSW 2259

Project  
WYONG HOSPITAL STAGE 3 REDEVELOPMENT

Drawing  
EXISTING PLAN - CDU (PART 2)

Scale (A1)  
1:100

Date Printed  
4/08/2023 7:51:40 PM

Project Number  
**22-0064**  
Drawing Number  
**C1014**

Issue  
**B**





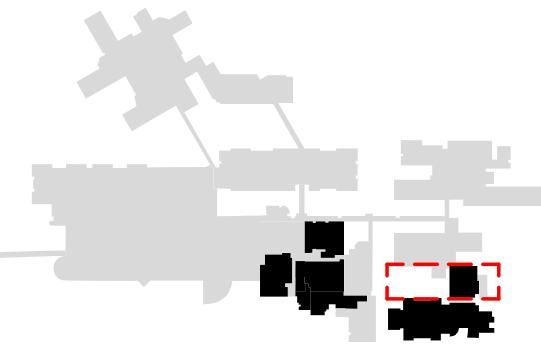

KEY PLAN - CDU (PART 1) & CSU - A1

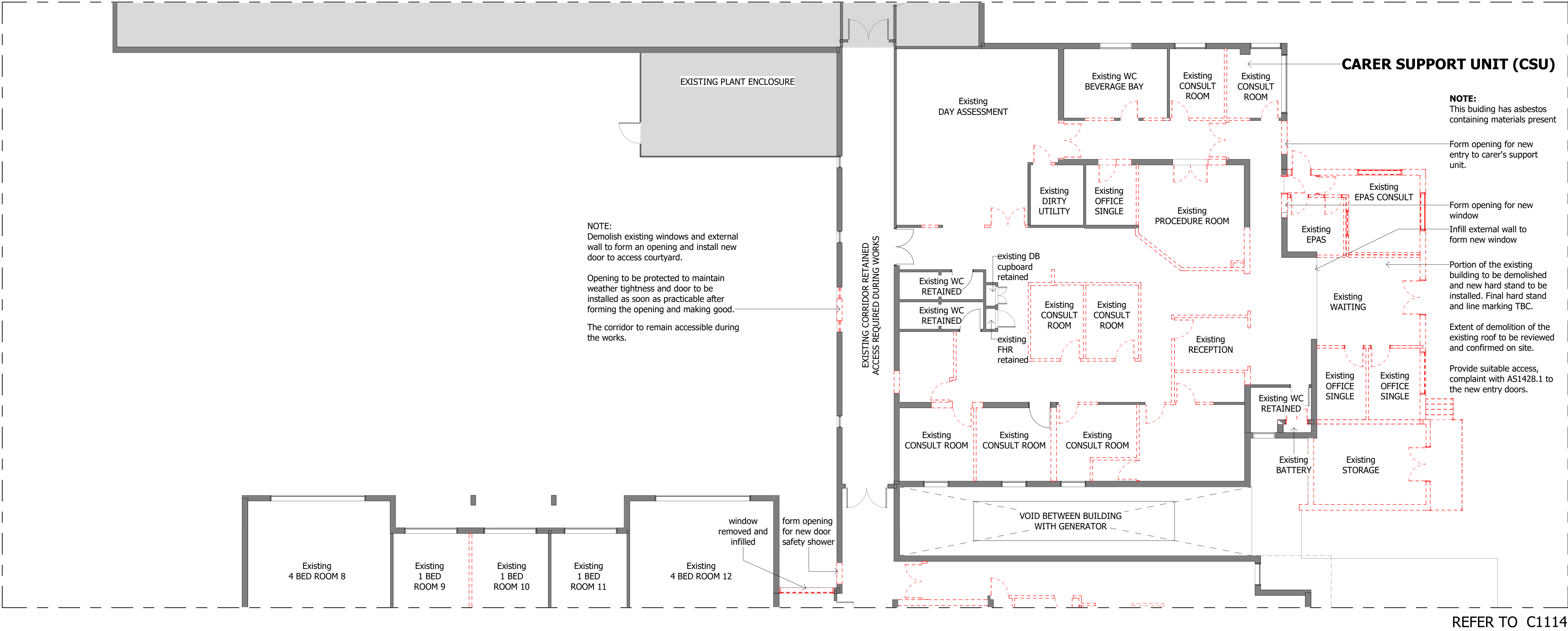

1 C1113 DEMOLITION PLAN - CSU (PART 1) & CDU  
1 : 100

Notes

The information contained in this document is copyright and may not be used or reproduced for any other project or purpose.

Verify all dimensions and levels on site and report any discrepancies to dwp for direction prior to the commencement of work.

Drawings are to be read in conjunction with all other contract documents.

Use figured dimensions only. Do not scale from drawings.

dwp cannot guarantee the accuracy of content and format for copies of drawings issued electronically. The completion of the Issue Details Checked and Authorised section is confirmation of the status of the drawing. The drawing shall not be used for construction unless endorsed 'For Construction' and authorised for issue.

© dwp Australia Pty Ltd  
Registered Business Name dwp Australia ABN 37 169 328 018  
Nominated Architect Angus Rose NSW ARB 8341

© Copyright dwp. ALL RIGHTS RESERVED.  
Reproduction prohibited unless authorised in writing by dwp.

LEGEND

ITEMS TO BE DEMOLISH ---

EXISTING

HOLD POINT - The demolition scope and final drawings are to be reviewed by a structural engineer. Written approval and "FOR CONSTRUCTION" to be provided prior to commencing works.

These buildings have asbestos containing materials present.

For proposed staging refer to the staging diagrams A8051 PROPOSED PATHOLOGY AND CDU STAGING

Also refer to Part D of the AHFG, Section 5 - Construction and renovation for detailed requirements of Class IV infection control guidelines.

Routes for removal of debris and building rubble to be agreed with the principle and local health district.

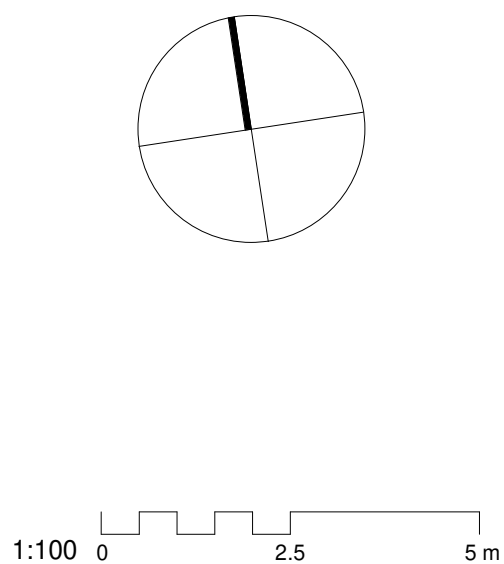

FOR TENDER

NOT TO BE USED DURING CONSTRUCTION

Issue	Description	Date	Chk	Auth
A	FOR INFORMATION	30.05.2023	DC	
B	FOR INFORMATION	02.06.2023	JN	DC
C	FOR INFORMATION	23.06.2023	JN	DC
D	FOR TENDER	04.08.2023	RT	DC

Architect/ Designer  
dwp.design  
www.dwp.design

Client  
WYONG PUBLIC HOSPITAL



Project  
WYONG HOSPITAL STAGE 3  
REDEVELOPMENT

Drawing  
DEMOLITION PLAN -  
CSU & CDU (PART 1)

Scale (A1)  
1:100

Date Printed  
4/08/2023 7:52:06 PM

Project Number  
22-0064  
Drawing Number  
C1113



Issue  
D





REFER TO C1113



### LEGEND

ITEMS TO BE DEMOLISH

EXISTING

**HOLD POINT** - The demolition scope and final drawings are to be reviewed by a structural engineer. Written approval and "FOR CONSTRUCTION" to be provided prior to commencing works.

These buildings have asbestos containing materials present.

For proposed staging refer to the staging diagrams A8051 PROPOSED PATHOLOGY AND CDU STAGING

Also refer to Part D of the AHFG, Section 5 - Construction and renovation for detailed requirements of Class IV infection control guidelines.

Routes for removal of debris and building rubble to be agreed with the principle and local health district.

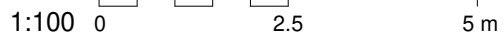

# FOR TENDER

**NOT TO BE USED DURING CONSTRUCTION**

Architect/ Designer  
dwp.design  
www.dwp.design

Client  
WYONG PUBLIC HOSPITAL



WYONG PUBLIC HOSPITAL  
Pacific Hwy, Hamlyn Terrace NSW 2259

Project  
**WYONG HOSPITAL STAGE 3  
REDEVELOPMENT**

Drawing

DEMOLITION PLAN -  
CDU (PART 2)

Scale (A1) 1:100 Date Printed 4/08/2023 7:52:31 PM

Project Number  
**22-0064**

Drawing Number

**C1114**

Issue

D





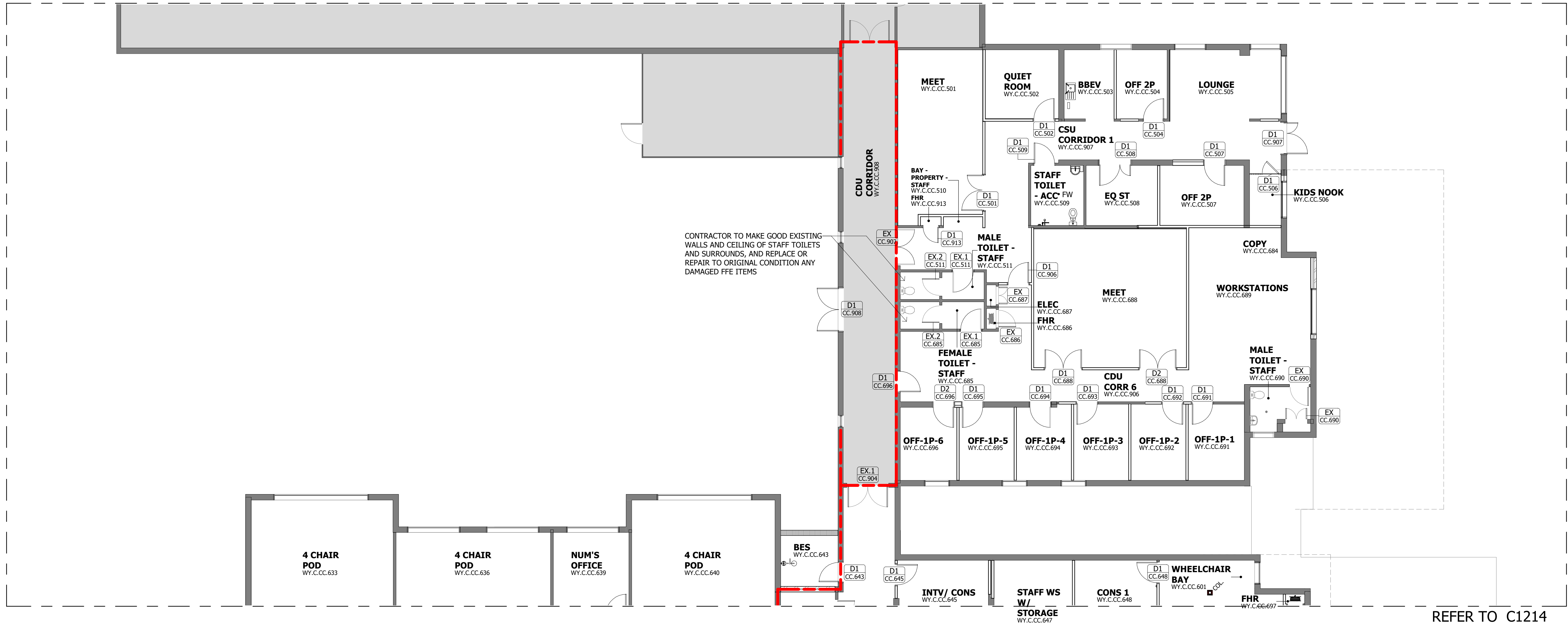

REFER TO C1214

1 C1213. PROPOSED GA - CSU & CDU (PART 1)  
1 : 100

Notes  
The information contained in this document is copyright and may not be used or reproduced for any other project or purpose.  
Verify all dimensions and levels on site and report any discrepancies to dwp for direction prior to the commencement of work.  
Drawings are to be read in conjunction with all other contract documents.  
Use figured dimensions only. Do not scale from drawings.  
dwp cannot guarantee the accuracy of content and format for copies of drawings issued electronically. The completion of the Issue Details Checked and Authorised section is confirmation of the status of the drawing. The drawing shall not be used for construction unless endorsed 'For Construction' and authorised for issue.  
© dwp Australia Pty Ltd  
Registered Business Name dwp Australia ABN 37 169 328 018  
Nominated Architect Angus Rose NSW ARB 8341  
© Copyright dwp. ALL RIGHTS RESERVED.  
Reproduction prohibited unless authorised in writing by dwp.

**LEGEND:**  
NEW WALL 120/120/120 FIRE RATED  
NEW SMOKE WALL  
EXISTING 120/120/120 FIRE WALL  
EXISTING SMOKE WALL  
**GENERAL NOTE:**  
FIRE PROTECTION REQUIRED TO ALL COLUMNS

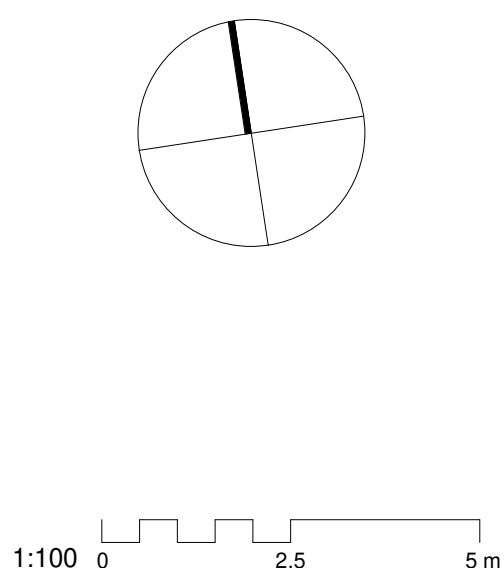
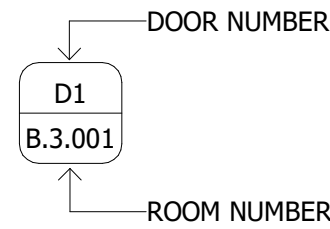

FOR TENDER				
NOT TO BE USED DURING CONSTRUCTION				
Issue	Description	Date	Chk	Auth
A	FOR INFORMATION	30.05.2023	DC	
B	FOR INFORMATION	02.06.2023	JN	DC
C	FOR INFORMATION	23.06.2023	JN	DC
D	FOR INFORMATION	10.07.2023	BW	DC
E	FOR INFORMATION	24.07.2023	RT	DC
F	FOR INFORMATION	02.08.2023	MM	DC
G	FOR INFORMATION	03.08.2023	MM	DC
H	FOR TENDER	04.08.2023	RT	DC

Architect/ Designer  
dwp.design  
www.dwp.design  
Client  
WYONG PUBLIC HOSPITAL  
NSW GOVERNMENT  
Health Infrastructure  
WYONG PUBLIC HOSPITAL  
Pacific Hwy, Hamlyn Terrace NSW 2259

Project  
WYONG HOSPITAL STAGE 3  
REDEVELOPMENT  
Drawing  
GENERAL  
ARRANGEMENT PLAN -  
CSU & CDU (PART 1)  
Scale (A1)  
1:100  
Date Printed  
4/08/2023 6:10:58 PM

Project Number  
22-0064  
Drawing Number  
C1213  
dwp



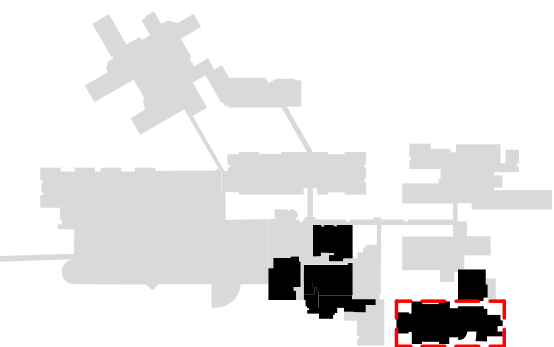

KEY PLAN - CDU (PART 2) - A1

REFER TO C1213

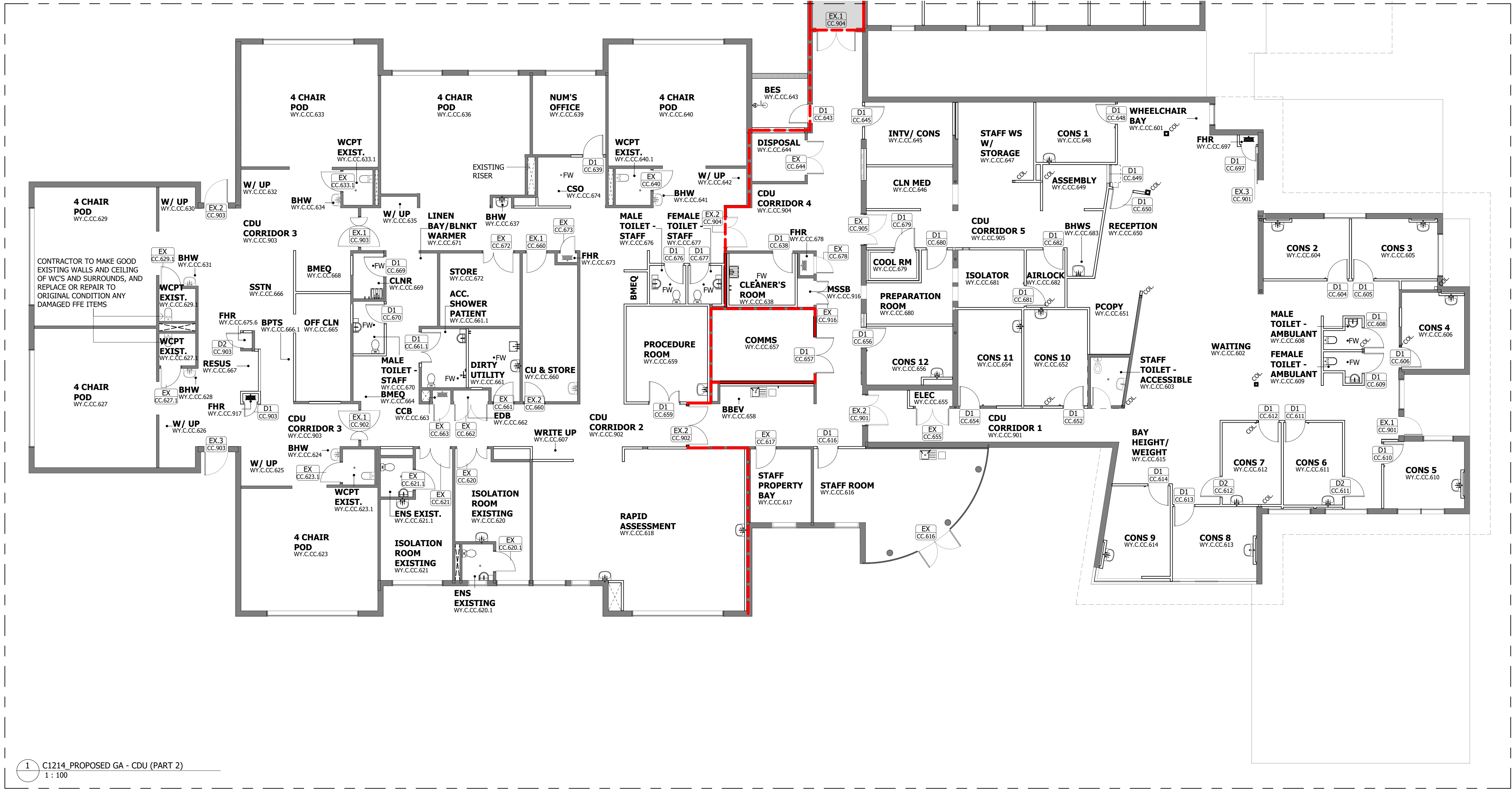

1 C1214\_PROPOSED GA - CDU (PART 2)  
1 : 100

Notes  
The information contained in this document is copyright and may not be used or reproduced for any other project or purpose.  
Verify all dimensions and levels on site and report any discrepancies to dwp for direction prior to the commencement of work.  
Drawings are to be read in conjunction with all other contract documents.  
Use figured dimensions only. Do not scale from drawings.  
dwp cannot guarantee the accuracy of content and format for copies of drawings issued electronically. The completion of the Issue Details Checked and Authorised section is confirmation of the status of the drawing. The drawing shall not be used for construction unless endorsed 'For Construction' and authorised for issue.

- LEGEND:**
- NEW WALL 120/120/120 FIRE RATED
  - NEW SMOKE WALL
  - EXISTING 120/120/120 FIRE WALL
  - EXISTING SMOKE WALL
- GENERAL NOTE:**  
FIRE PROTECTION REQUIRED TO ALL COLUMNS

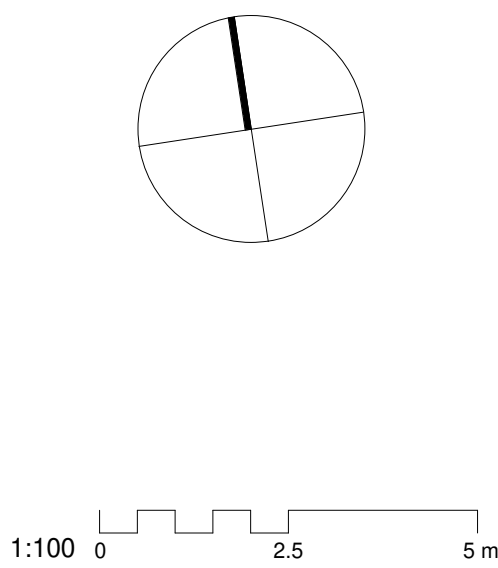
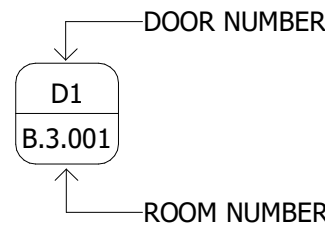

**FOR TENDER**

**NOT TO BE USED DURING CONSTRUCTION**

Issue	Description	Date	Chk	Auth
A	FOR INFORMATION	30.05.2023	DC	
B	FOR INFORMATION	02.06.2023	JN	DC
C	FOR INFORMATION	23.06.2023	JN	DC
D	FOR INFORMATION	10.07.2023	BW	DC
E	FOR INFORMATION	24.07.2023	RT	DC
F	FOR INFORMATION	02.08.2023	MM	DC
G	FOR INFORMATION	03.08.2023	MM	DC
H	FOR TENDER	04.08.2023	RT	DC

Architect/ Designer  
dwp.design  
www.dwp.design

Client  
WYONG PUBLIC HOSPITAL



Project  
WYONG HOSPITAL STAGE 3  
REDEVELOPMENT

Drawing  
**GENERAL  
ARRANGEMENT PLAN -  
CDU (PART 2)**

Scale (A1)  
1:100  
Date Printed  
4/08/2023 6:10:48 PM

Project Number  
**22-0064**  
Drawing Number  
**C1214**



Issue  
**H**

File Name: BW 366/22-0064\_Wyong Hospital Redevelopment - Stage 3/22-0064-AR-WHRS-RC1.rvt





CDU - EXISTING PHOTOS

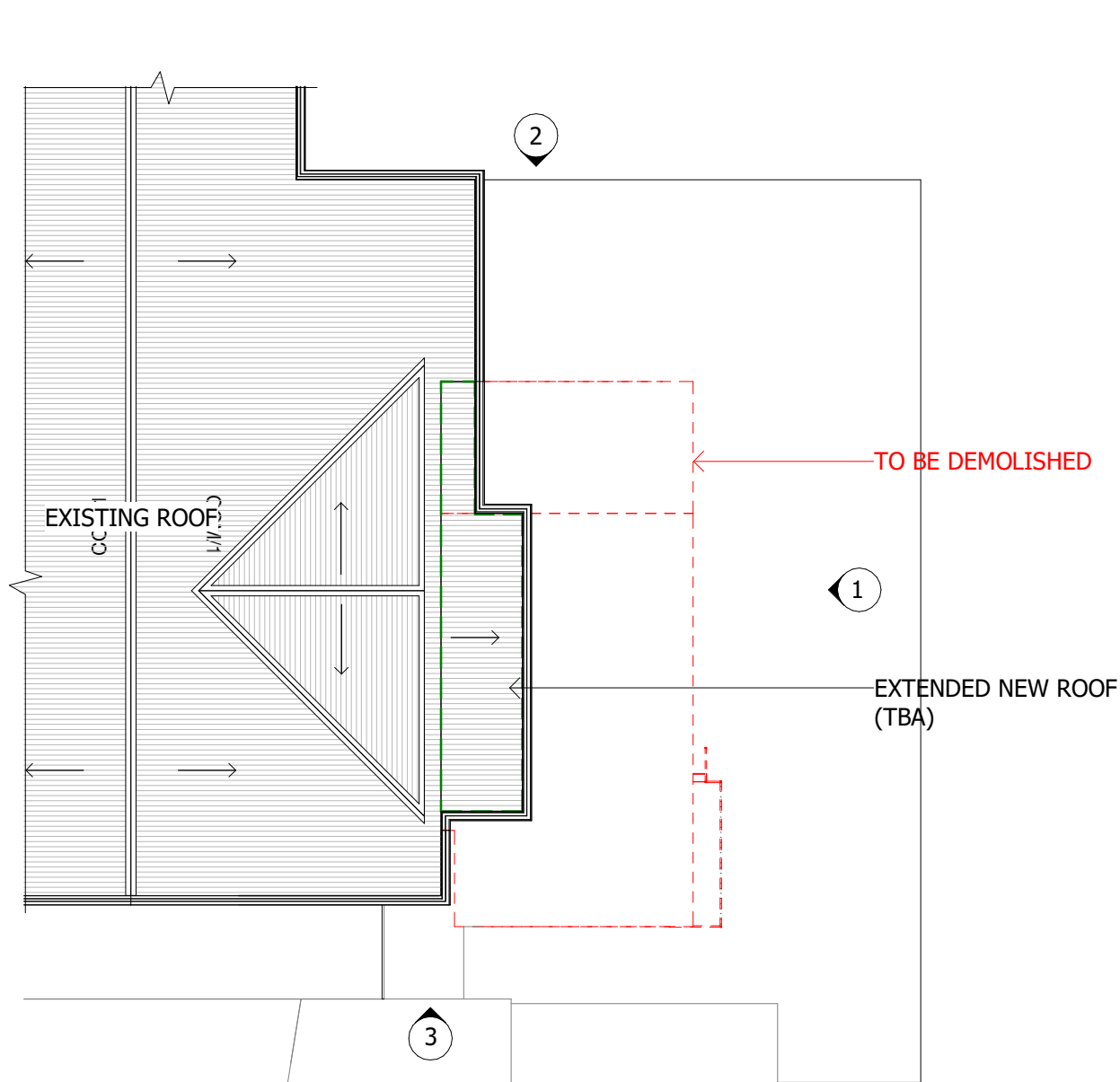

ROOF PLAN

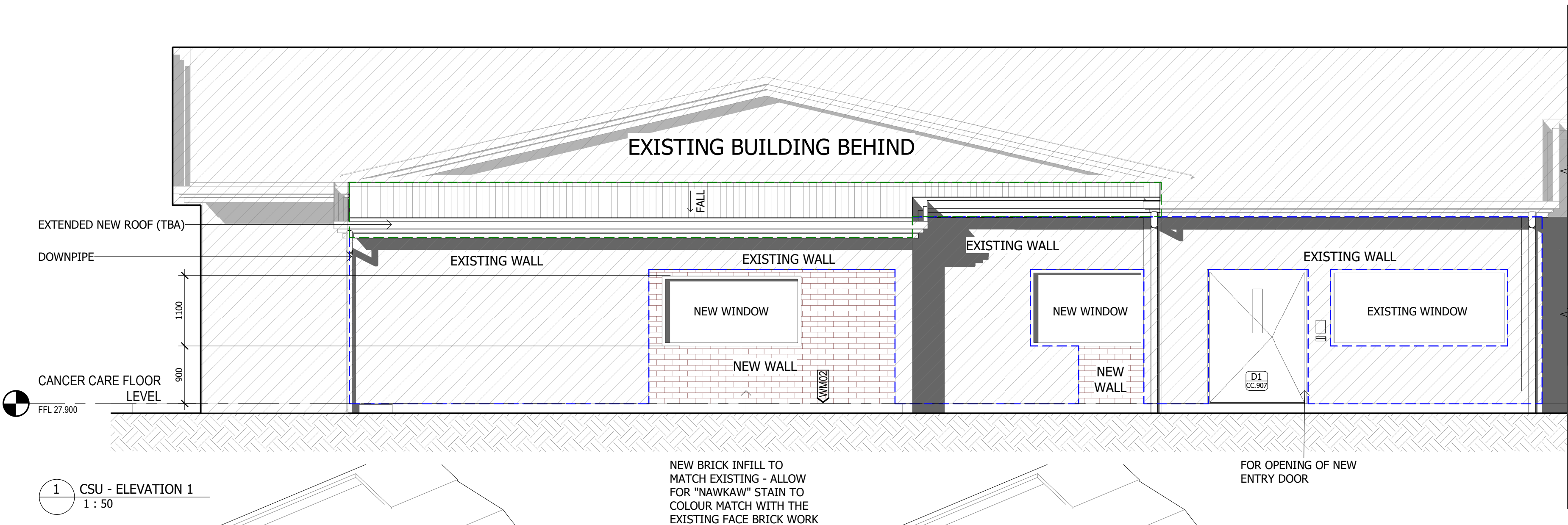
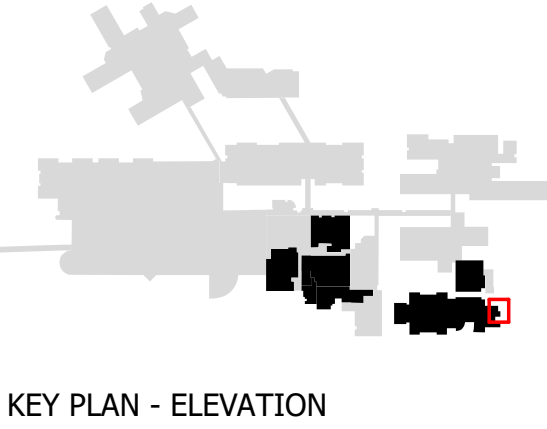

1 CSU - ELEVATION 1  
1 : 50

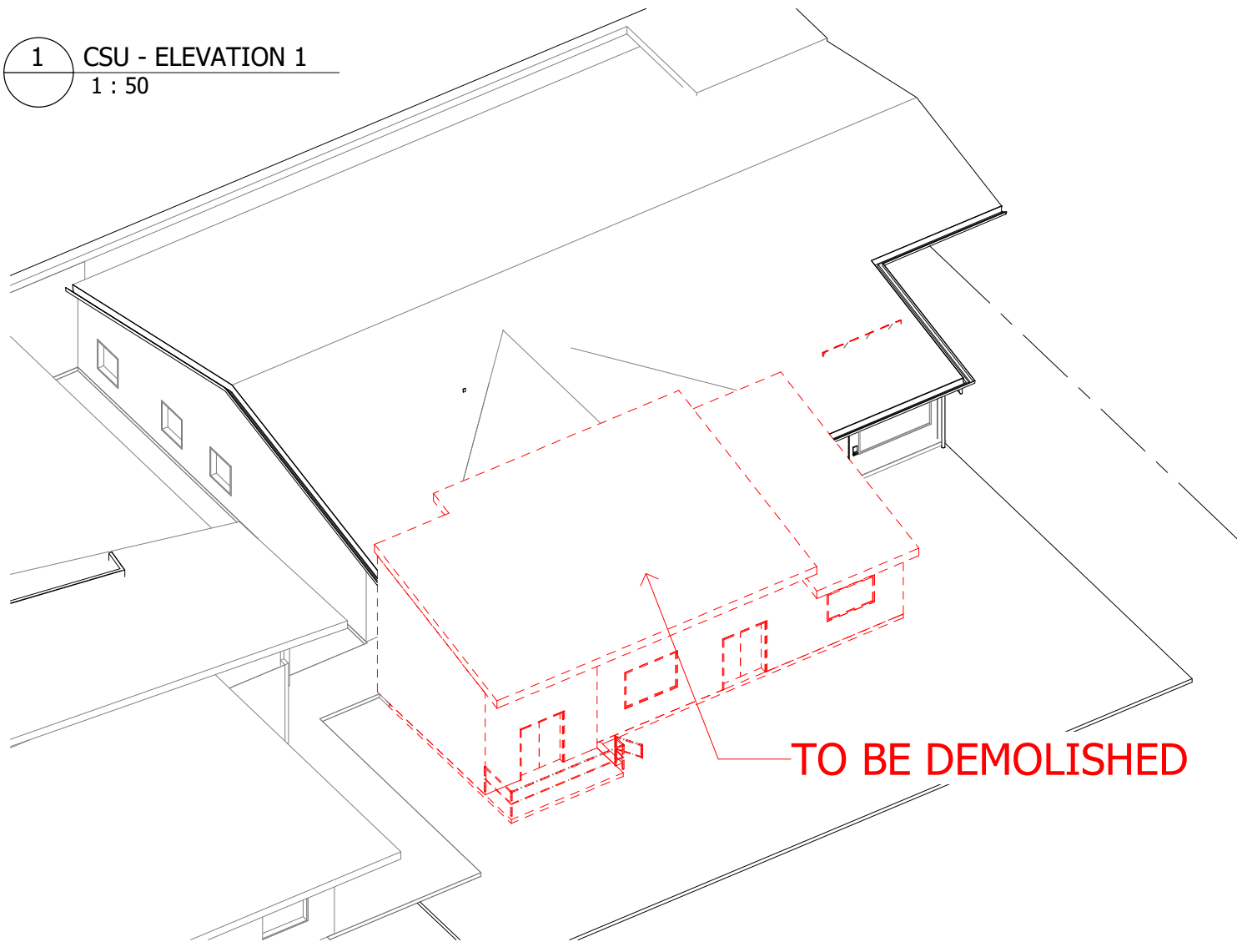

3D- FOR CDU ELEVATION - DEMOLITION

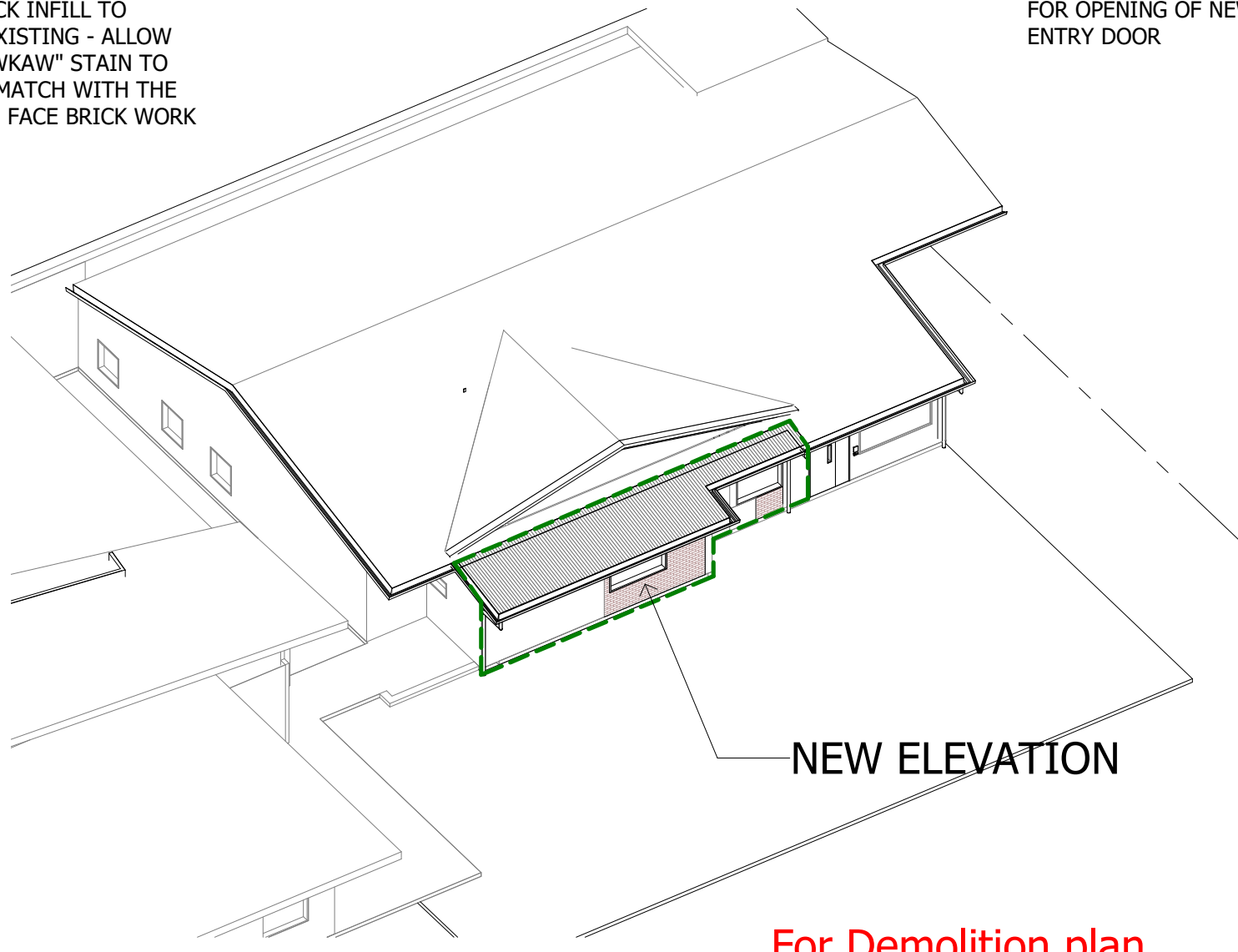

3D - FOR CDU ELEVATION - PROPOSAL

For Demolition plan  
refer to Drawing C1113

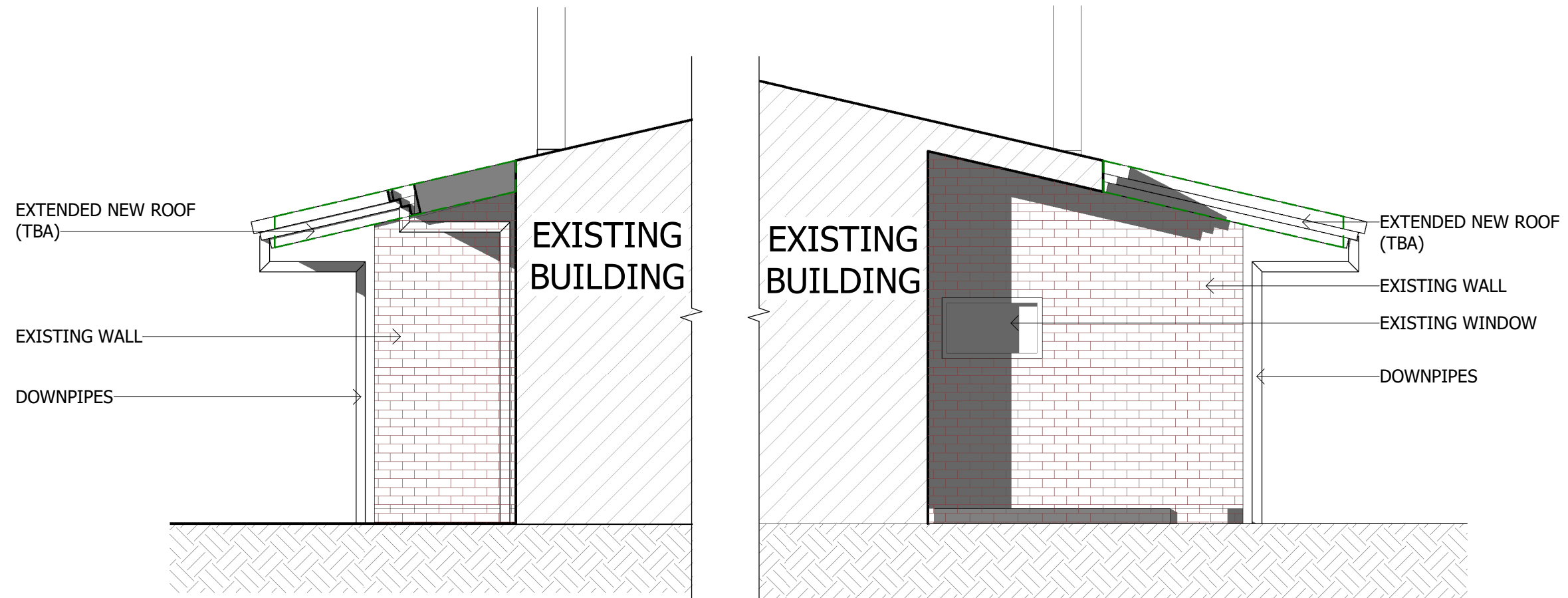

2 CSU - ELEVATION 2  
1 : 50

3 CSU - ELEVATION 3  
1 : 50



7 3D View

**FOR TENDER**

NOT TO BE USED DURING CONSTRUCTION

Issue	Description	Date	Chk	Auth
A	FOR TENDER	04.08.2023	RT	DC

Architect/ Designer  
dwp.design  
www.dwp.design

Client  
WYONG PUBLIC HOSPITAL



WYONG PUBLIC HOSPITAL  
Pacific Hwy, Hamlyn Terrace NSW 2259

Project  
WYONG HOSPITAL STAGE 3  
REDEVELOPMENT

Drawing  
CSU - NEW ENTRANCE

Scale (A1)

Date Printed  
4/08/2023 8:02:17 PM

Project Number  
22-0064

Drawing Number  
C2001



Issue  
A

Notes  
The information contained in this document is copyright and may not be used or reproduced for any other project or purpose.  
Verify all dimensions and levels on site and report any discrepancies to dwp for direction prior to the commencement of work.  
Drawings are to be read in conjunction with all other contract documents.  
Use figured dimensions only. Do not scale from drawings.  
dwp cannot guarantee the accuracy of content and format for copies of drawings issued electronically. The completion of the Issue Details Checked and Authorised section is confirmation of the status of the drawing. The drawing shall not be used for construction unless endorsed 'For Construction' and authorised for issue.  
© dwp Australia Pty Ltd  
Registered Business Name dwp Australia ABN 37 169 328 018  
Nominated Architect Angus Rose NSW ARB 8341  
© Copyright dwp. ALL RIGHTS RESERVED.  
Reproduction prohibited unless authorised in writing by dwp.

File Name: B:\365\722-0064\_Wyong Hospital Redevelopment - Stage 3\22-0064-AR-WHRS-RC21.rvt



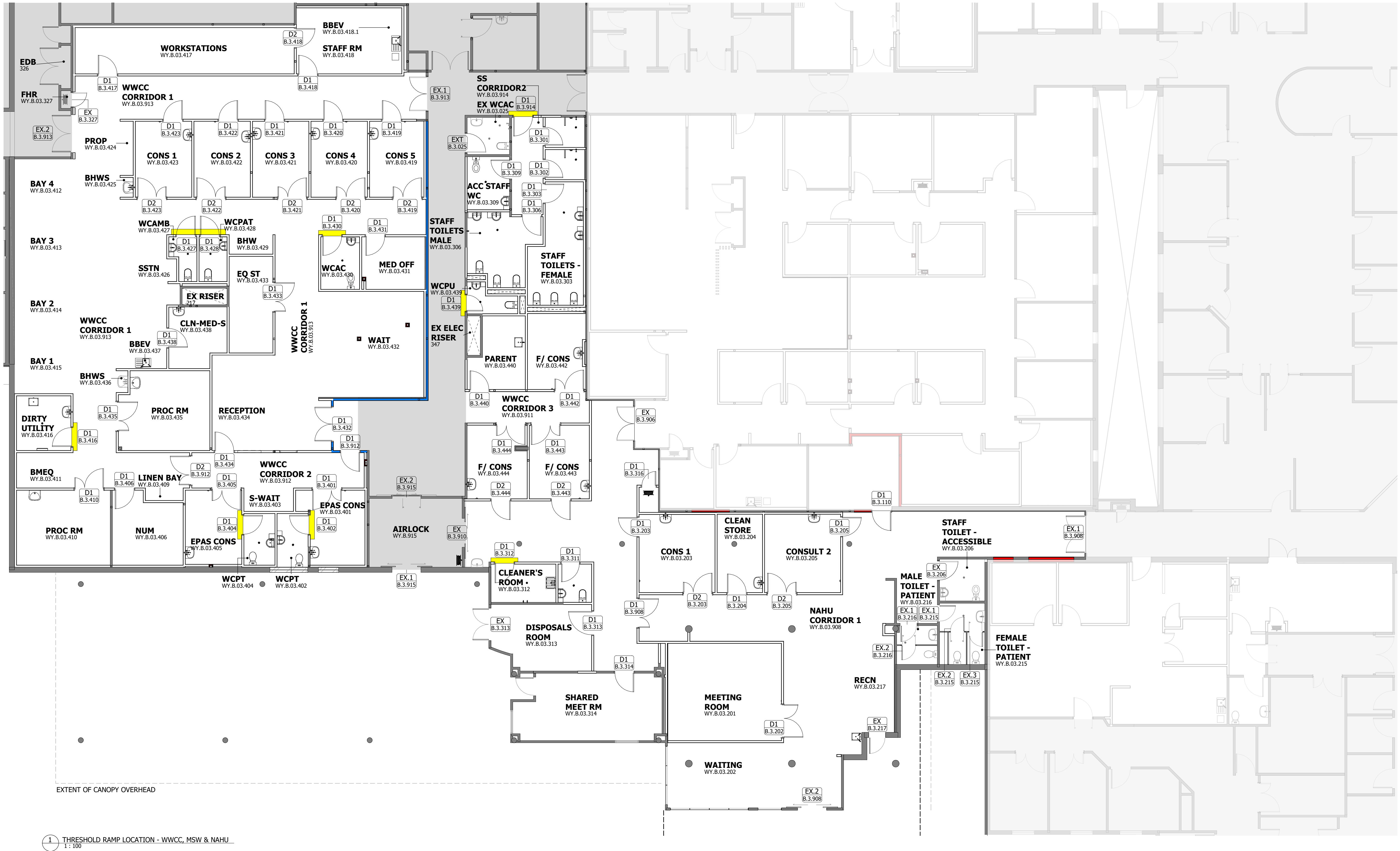

Notes

The information contained in this document is copyright and may not be used or reproduced for any other project or purpose.

Verify all dimensions and levels on site and report any discrepancies to dwp for direction prior to the commencement of work.

Drawings are to be read in conjunction with all other contract documents.

Use figured dimensions only. Do not scale from drawings.

dwp cannot guarantee the accuracy of content and format for copies of drawings issued electronically. The completion of the Issue Details Checked and Authorised section is confirmation of the status of the drawing. The drawing shall not be used for construction unless endorsed 'For Construction' and authorised for issue.

© dwp Australia Pty Ltd  
Registered Business Name dwp Australia ABN 37 169 328 018  
Nominated Architect Angus Rose NSW ARB 8341

© Copyright dwp. ALL RIGHTS RESERVED.  
Reproduction prohibited unless authorised in writing by dwp.

LEGEND:

DOOR THRESHOLD RAMP

NOTE:

FOR THE PROPOSED THRESHOLD DETAIL  
REFER TO DRAWING A5501

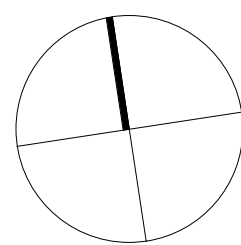

FOR TENDER

NOT TO BE USED DURING CONSTRUCTION

Issue	Description	Date	Chk	Auth
A	FOR TENDER	08.08.2023	RT	DC

Architect/ Designer  
dwp.design  
www.dwp.design

Client  
WYONG PUBLIC HOSPITAL

 **Health Infrastructure**  
WYONG PUBLIC HOSPITAL  
Pacific Hwy, Hamlyn Terrace NSW 2259

Project  
WYONG HOSPITAL STAGE 3  
REDEVELOPMENT

Drawing  
**DOOR THRESHOLD  
RAMP LOCATION**

Scale (A1)

Date Printed  
8/08/2023 3:30:06 PM

Project Number  
**22-0064**  
Drawing Number  
**SK31**



Issue  
**A**



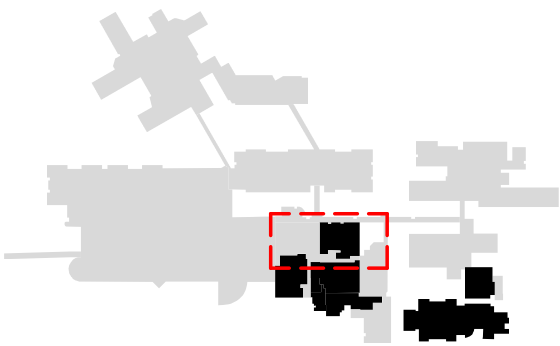

KEY PLAN - PATHOLOGY - A1

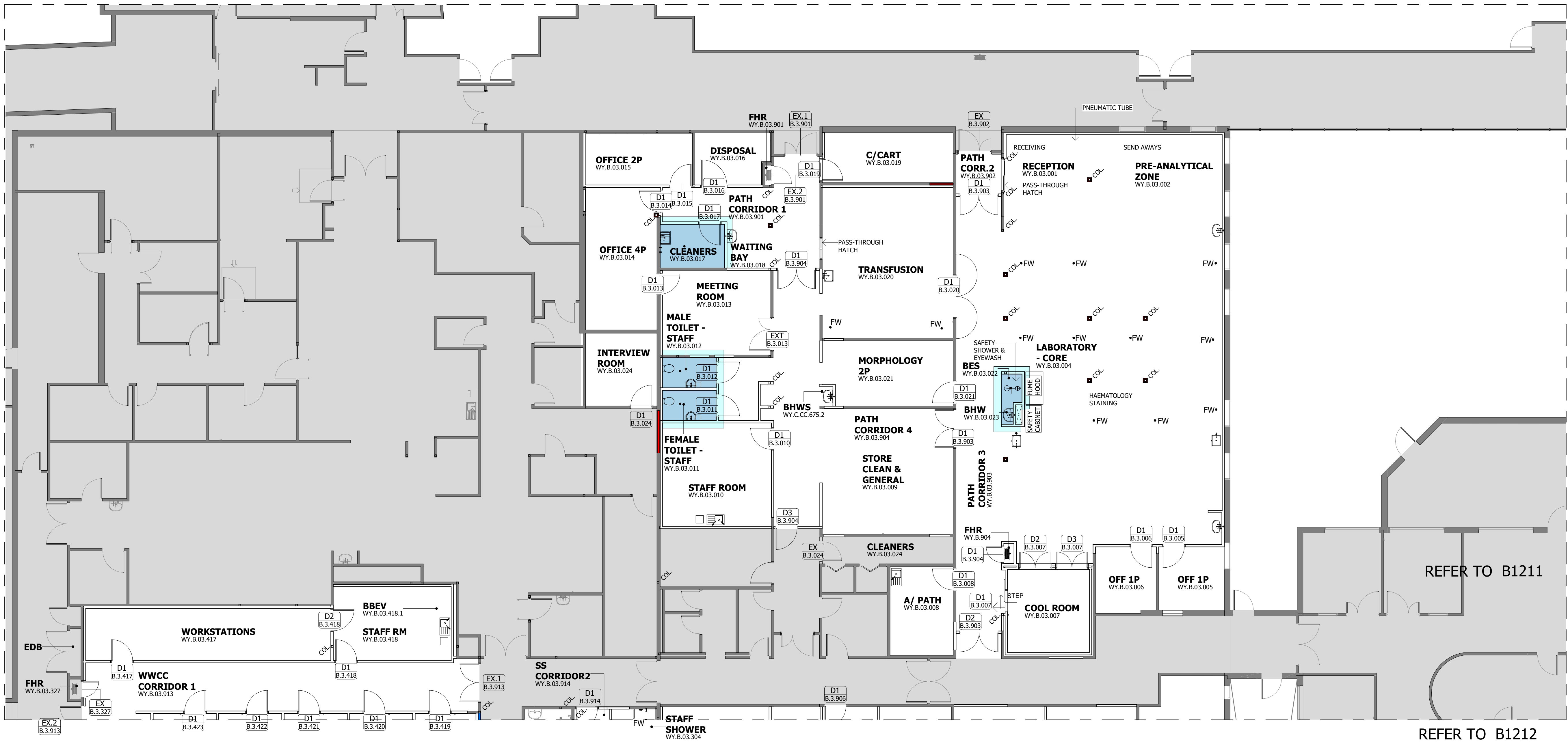

REFER TO B1211

REFER TO B1212

1 GA - PATHOLOGY WET AREA  
1 : 100

Notes

The information contained in this document is copyright and may not be used or reproduced for any other project or purpose.

Verify all dimensions and levels on site and report any discrepancies to dwp for direction prior to the commencement of work.

Drawings are to be read in conjunction with all other contract documents.

Use figured dimensions only. Do not scale from drawings. dwp cannot guarantee the accuracy of content and format for copies of drawings issued electronically. The completion of the Issue Details Checked and Authorised section is confirmation of the status of the drawing. The drawing shall not be used for construction unless endorsed 'For Construction' and authorised for issue.

© dwp Australia Pty Ltd  
Registered Business Name dwp Australia ABN 37 169 328 018  
Nominated Architect Angus Rose NSW ARB 8341

© Copyright dwp. ALL RIGHTS RESERVED.  
Reproduction prohibited unless authorised in writing by dwp.

LEGEND:

- WET AREA - 50mm SETDOWN
- TYPICAL SLAB FOLD
- EXISTING WET AREA (RETAINED AND FINISHES UPGRADED)
- DOOR THRESHOLD RAMP (REFER TO A501 SHEET)
- BUILDING JOINT

GENERAL NOTE:

FOR EXISTING WET AREA, REFER TO STRUCTURAL ENGINEERING MARK-UP AND DETAIL. ALTERNATIVE DETAILS MAY BE PROPOSED, WHERE EXISTING WET AREAS ARE REMOVED ALLOW TOPPING AND MAKING GOOD TO RECEIVE NEW FLOORING

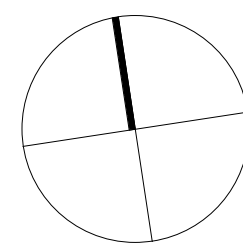

FOR TENDER

NOT TO BE USED DURING CONSTRUCTION

Issue	Description	Date	Chk	Auth
A	FOR TENDER	08.09.2023	RT	DC

Architect/ Designer  
dwp.design  
www.dwp.design

Client  
WYONG PUBLIC HOSPITAL

**NSW** GOVERNMENT  
**Health** Infrastructure  
WYONG PUBLIC HOSPITAL  
Pacific Hwy, Hamlyn Terrace NSW 2259

Project  
WYONG HOSPITAL STAGE 3  
REDEVELOPMENT

Drawing  
PATHOLOGY - WET  
AREA

Scale (A1)

Date Printed  
9/08/2023 5:40:29 PM

Project Number  
**22-0064**  
Drawing Number  
**SK32**

dwp

Issue  
**A**

File Name: B:\2022\22-0064\_Wyong Hospital Redevelopment - Stage 3\22-0064-AR-WHRS-SC1.rvt



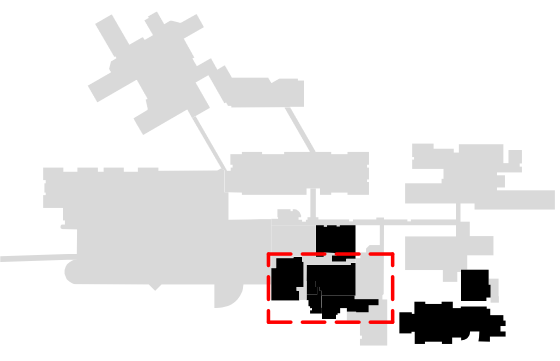

KEY PLAN - NAHU - A1

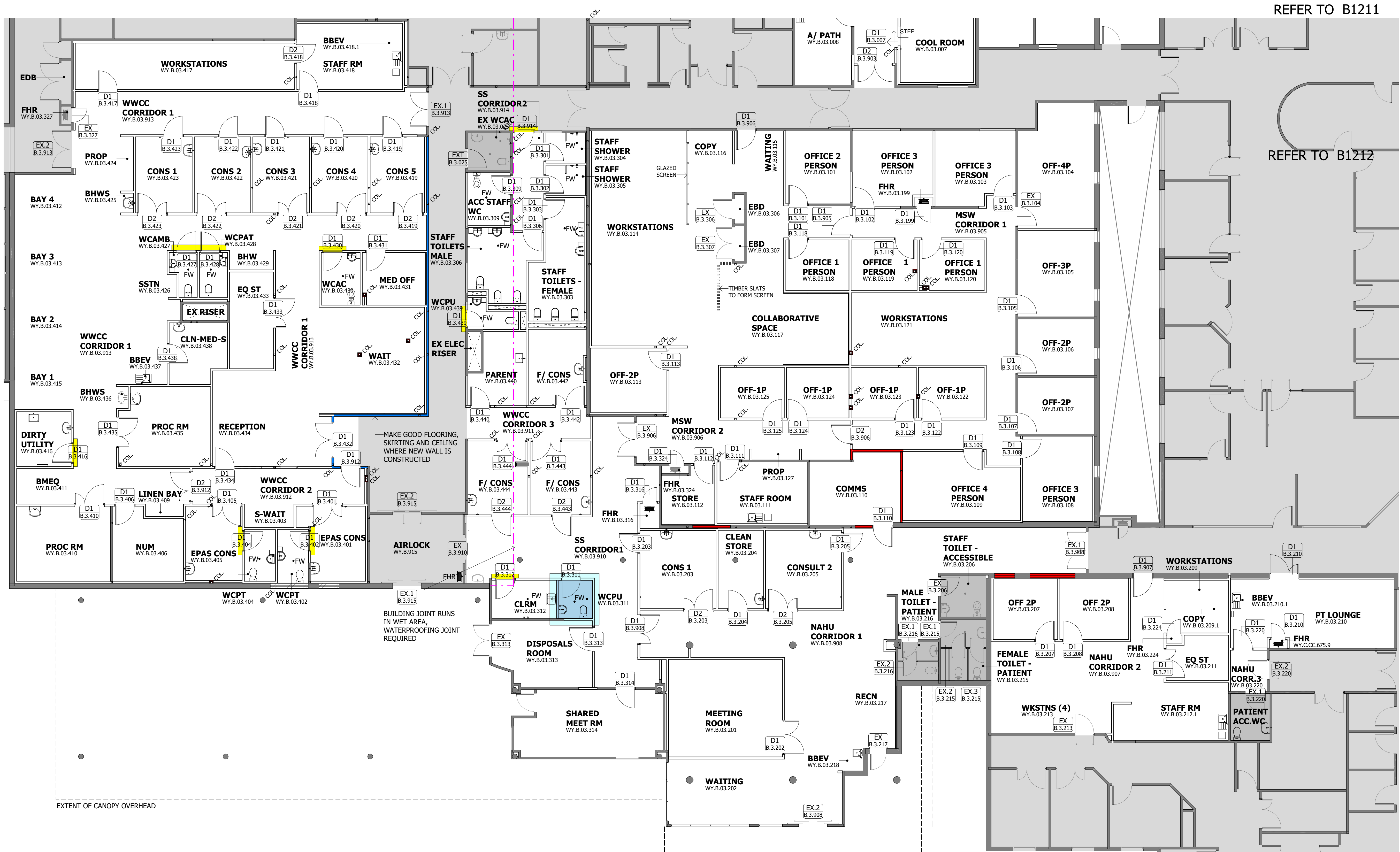

1 GA - WWCC, MSW & NAHU WET AREA  
1 : 100

Notes

The information contained in this document is copyright and may not be used or reproduced for any other project or purpose.

Verify all dimensions and levels on site and report any discrepancies to dwp for direction prior to the commencement of work.

Drawings are to be read in conjunction with all other contract documents.

Use figured dimensions only. Do not scale from drawings. dwp cannot guarantee the accuracy of content and format for copies of drawings issued electronically. The completion of the Issue Details Checked and Authorised section is confirmation of the status of the drawing. The drawing shall not be used for construction unless endorsed 'For Construction' and authorised for issue.

© dwp Australia Pty Ltd  
Registered Business Name dwp Australia ABN 37 169 328 018  
Nominated Architect Angus Rose NSW ARB 8341

© Copyright dwp. ALL RIGHTS RESERVED.  
Reproduction prohibited unless authorised in writing by dwp.

- LEGEND:**
- WET AREA - 50mm SETDOWN
  - TYPICAL SLAB FOLD
  - EXISTING WET AREA (RETAINED AND FINISHES UPGRADED)
  - DOOR THRESHOLD RAMP (REFER TO A5501 SHEET)
  - BUILDING JOINT
- GENERAL NOTE:**
- FOR EXISTING WET AREA, REFER TO STRUCTURAL ENGINEERING MARK-UP AND DETAIL. ALTERNATIVE DETAILS MAY BE PROPOSED, WHERE EXISTING WET AREAS ARE REMOVED ALLOW TOPPING AND MAKING GOOD TO RECEIVE NEW FLOORING

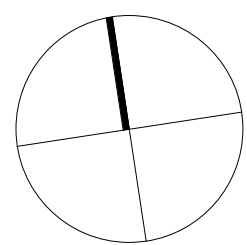

**FOR TENDER**  
NOT TO BE USED DURING CONSTRUCTION

Issue	Description	Date	Chk	Auth
A	FOR TENDER	08.09.2023	RT	DC

Architect/ Designer  
dwp.design  
www.dwp.design

Client  
WYONG PUBLIC HOSPITAL

**Health Infrastructure**

WYONG PUBLIC HOSPITAL  
Pacific Hwy, Hamlyn Terrace NSW 2259

Project  
WYONG HOSPITAL STAGE 3  
REDEVELOPMENT

Drawing  
WWCC, MSW & NAHU -  
WET AREA

Scale (A1)

Date Printed  
9/08/2023 5:40:37 PM

Project Number  
**22-0064**

Drawing Number  
**SK33**

Issue  
**A**

File Name: B:\365\722-0064\_Wyong Hospital Redevelopment - Stage 3\22-0064-AR-WHRS-R2-L1.rvt



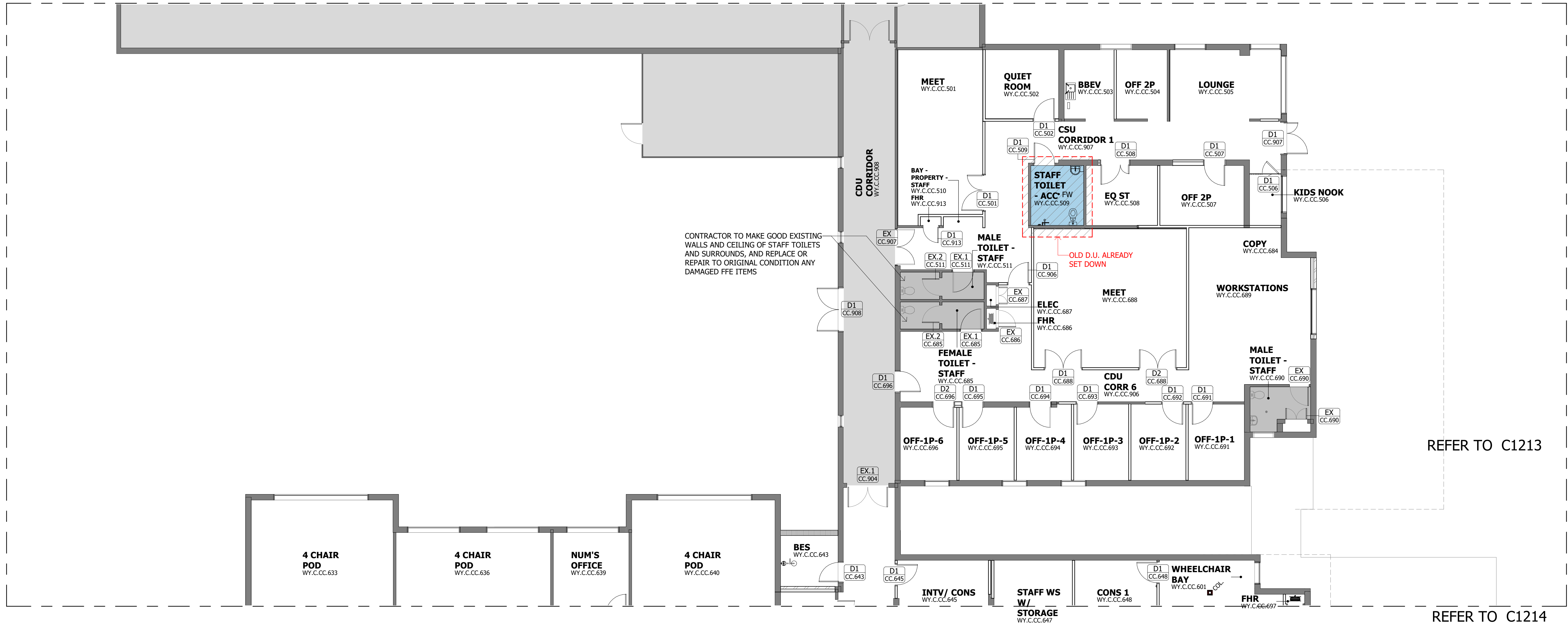

1 GA - CSU & CDU (PART 1) WET AREA  
1 : 100

Notes

The information contained in this document is copyright and may not be used or reproduced for any other project or purpose.

Verify all dimensions and levels on site and report any discrepancies to dwp for direction prior to the commencement of work.

Drawings are to be read in conjunction with all other contract documents.

Use figured dimensions only. Do not scale from drawings. dwp cannot guarantee the accuracy of content and format for copies of drawings issued electronically. The completion of the Issue Details Checked and Authorised section is confirmation of the status of the drawing. The drawing shall not be used for construction unless endorsed 'For Construction' and authorised for issue.

© dwp Australia Pty Ltd  
Registered Business Name dwp Australia ABN 37 169 328 018  
Nominated Architect Angus Rose NSW ARB 8341

© Copyright dwp. ALL RIGHTS RESERVED.  
Reproduction prohibited unless authorised in writing by dwp.

- LEGEND:**
- WET AREA - 50mm SETDOWN
  - TYPICAL SLAB FOLD
  - EXISTING WET AREA (RETAINED AND FINISHES UPGRADED)
  - DOOR THRESHOLD RAMP (REFER TO A5501 SHEET)
  - BUILDING JOINT

**GENERAL NOTE:**

FOR EXISTING WET AREA, REFER TO STRUCTURAL ENGINEERING MARK-UP AND DETAIL. ALTERNATIVE DETAILS MAY BE PROPOSED, WHERE EXISTING WET AREAS ARE REMOVED ALLOW TOPPING AND MAKING GOOD TO RECEIVE NEW FLOORING

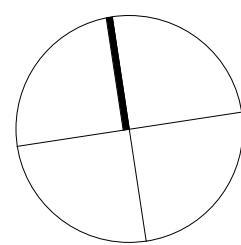

**FOR TENDER**

NOT TO BE USED DURING CONSTRUCTION

Issue	Description	Date	Chk	Auth
A	FOR TENDER	08.09.2023	RT	DC

Architect/ Designer  
dwp.design  
www.dwp.design

Client  
WYONG PUBLIC HOSPITAL

**NSW** GOVERNMENT  
**Health Infrastructure**  
WYONG PUBLIC HOSPITAL  
Pacific Hwy, Hamlyn Terrace NSW 2259

Project  
WYONG HOSPITAL STAGE 3  
REDEVELOPMENT

Drawing  
CSU & CDU (PART 1) -  
WET AREA

Scale (A1)

Date Printed  
9/08/2023 5:40:41 PM

Project Number  
**22-0064**  
Drawing Number  
**SK34**



Issue  
**A**





FOR EXISTING WET AREA, REFER TO STRUCTURAL ENGINEERING MARK-UP AND DETAIL.  
ALTERNATIVE DETAILS MAY BE PROPOSED, WHERE EXISTING WET AREAS ARE REMOVED  
ALLOW TOPPING AND MAKING GOOD TO RECEIVE NEW FLOORING



Issue  
A